



ARCHITECTURE
STUDENT
CONTEST

ECO-HABITAT
greenhouse dorms and urban micro-climate



REEM LICHAA EL KHOURY – RALPH SAYAH – MOHAMAD FAOUR



SITE: VIKKI

HELSINKI, FINLAND



URBAN CONTEXT



URBAN CONTEXT



CONCEPT



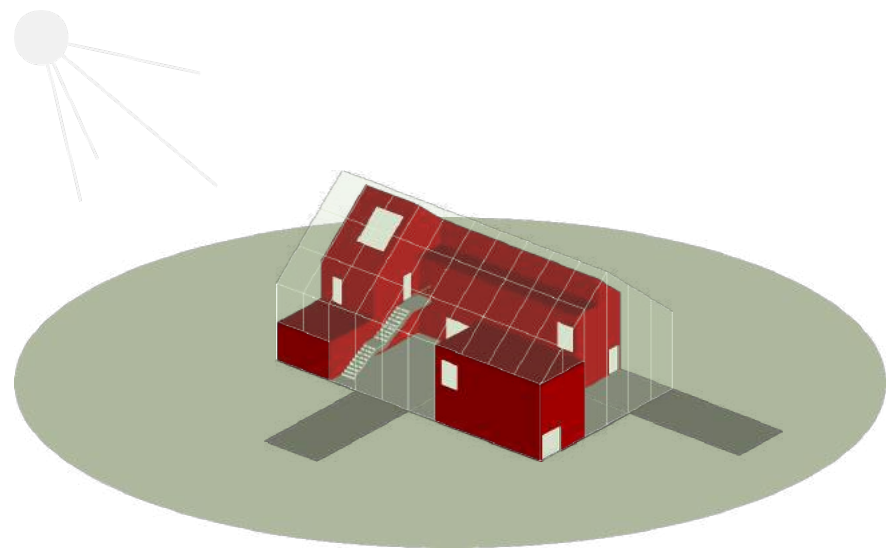

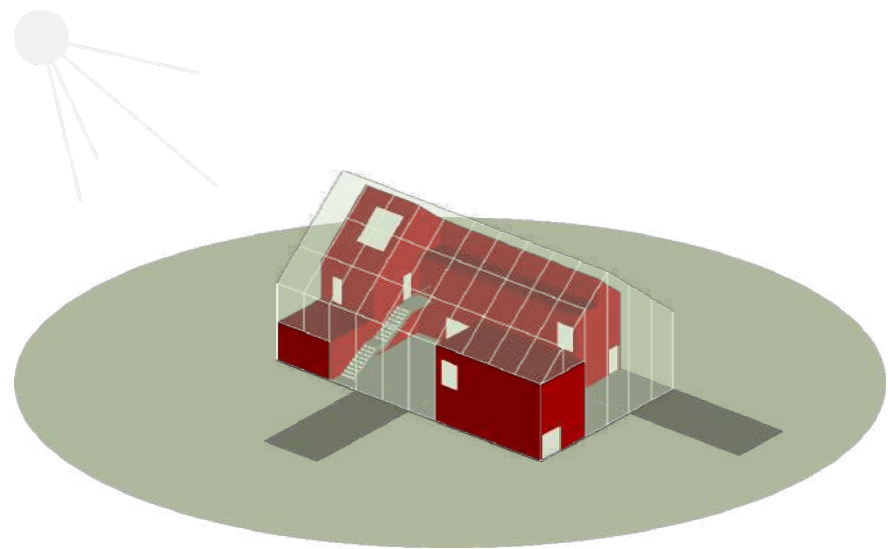

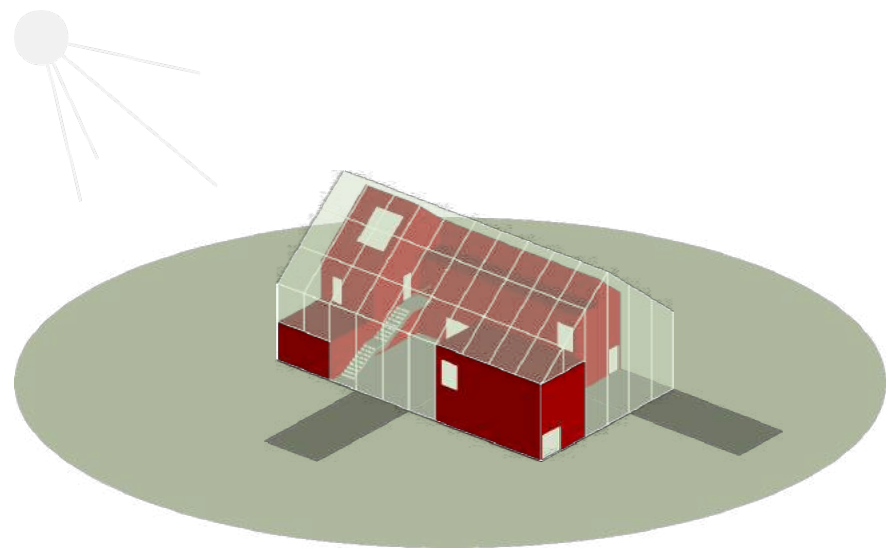

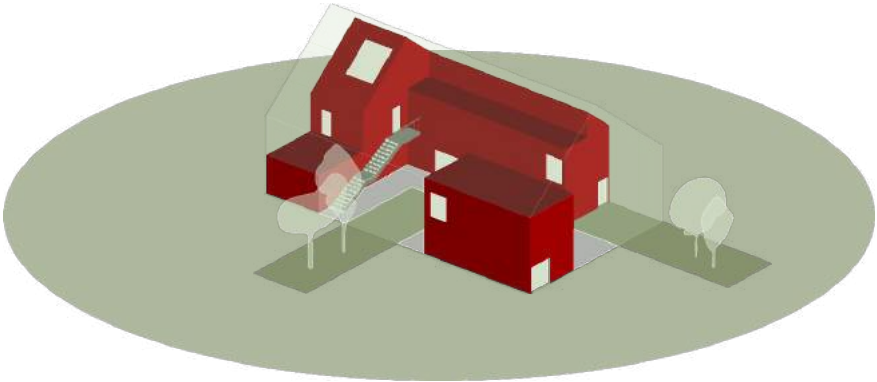

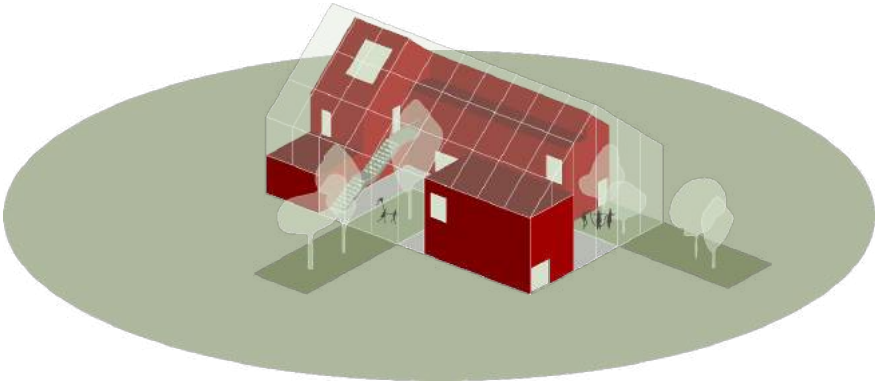

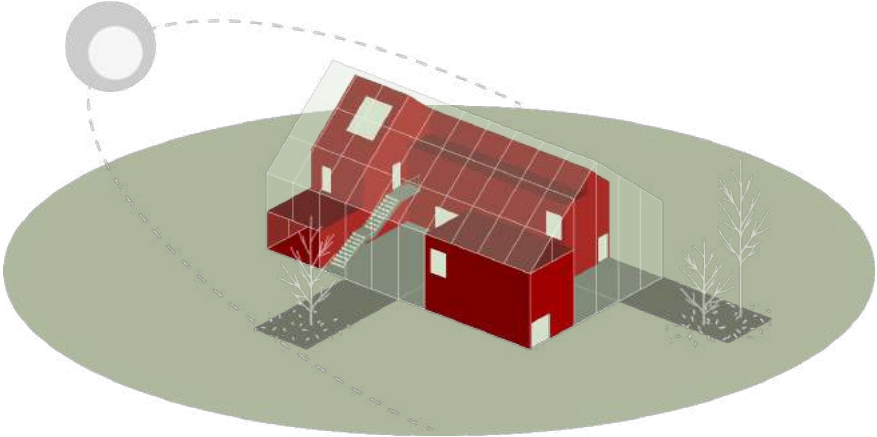

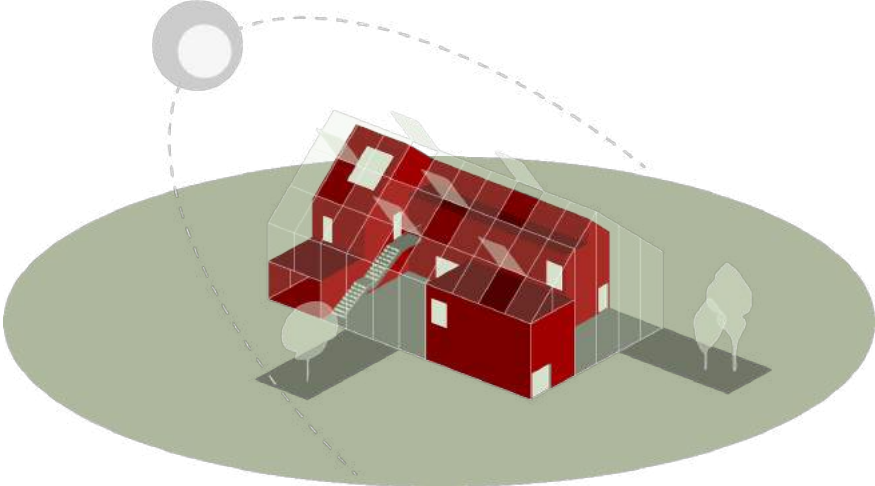



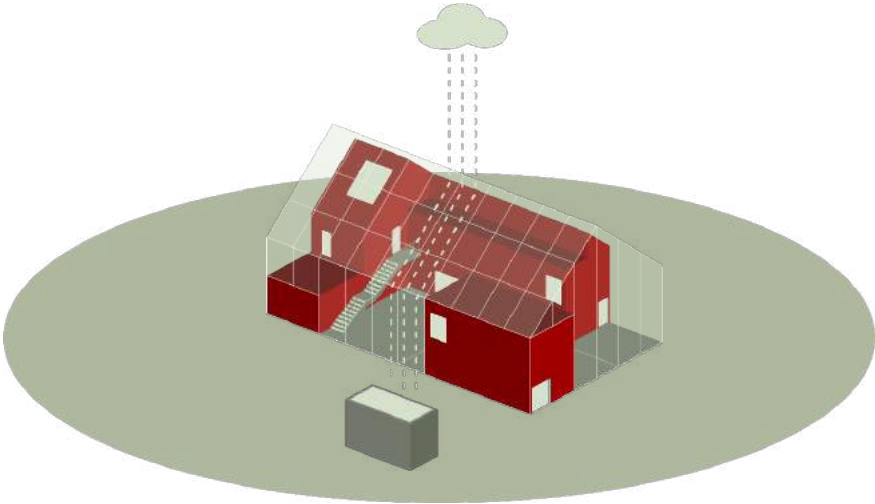



MASS PLAN

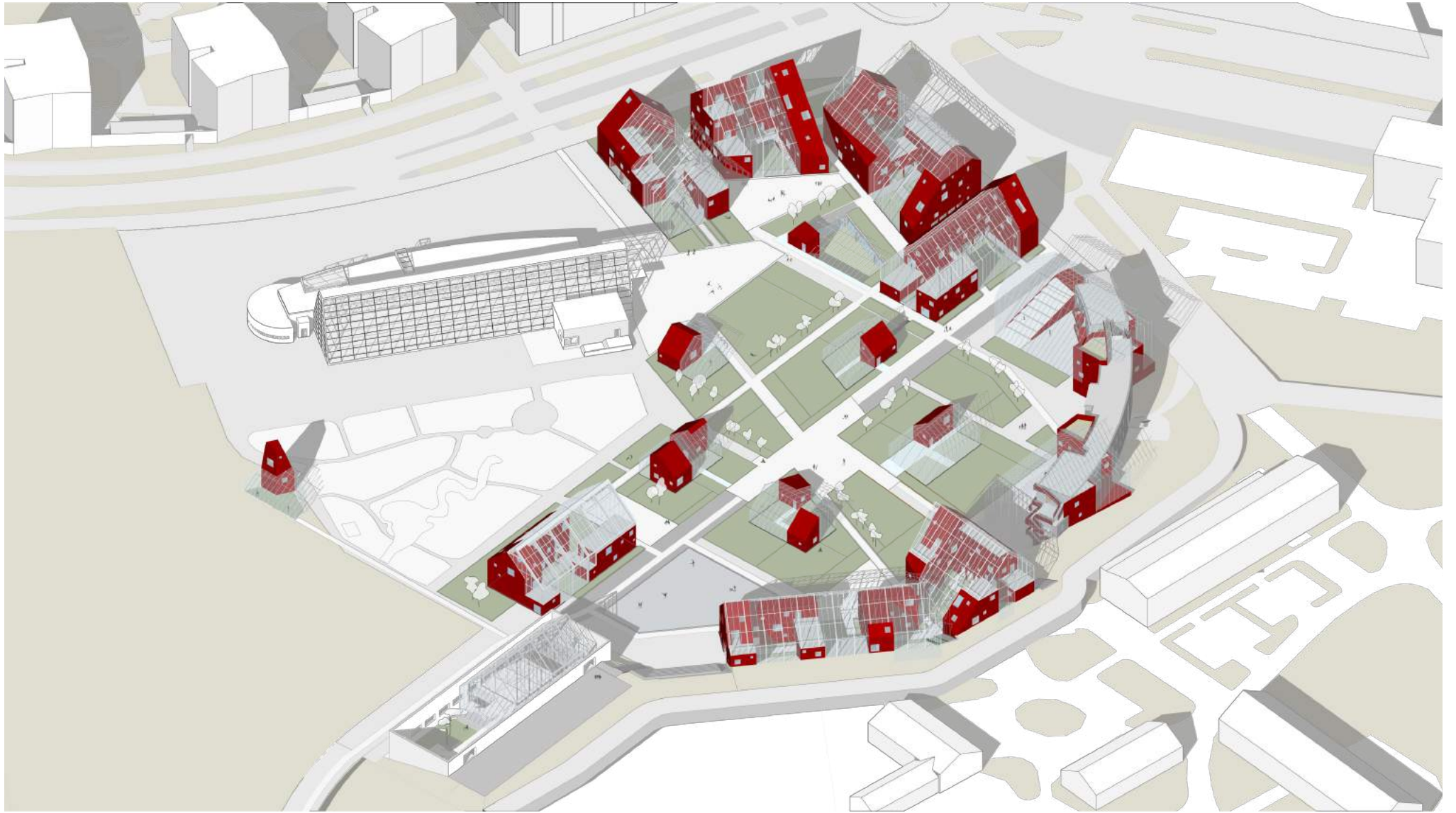



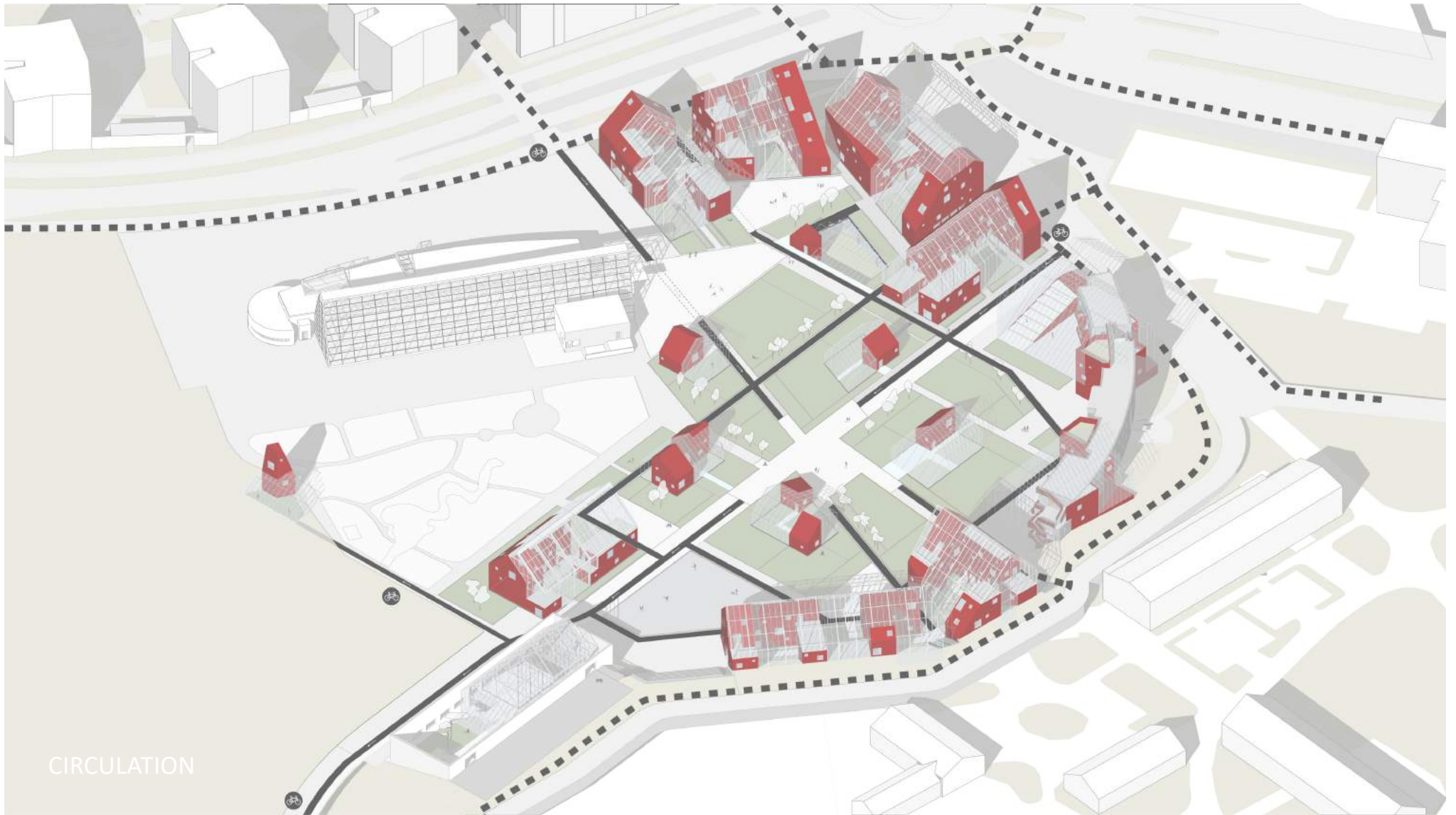

CIRCULATION

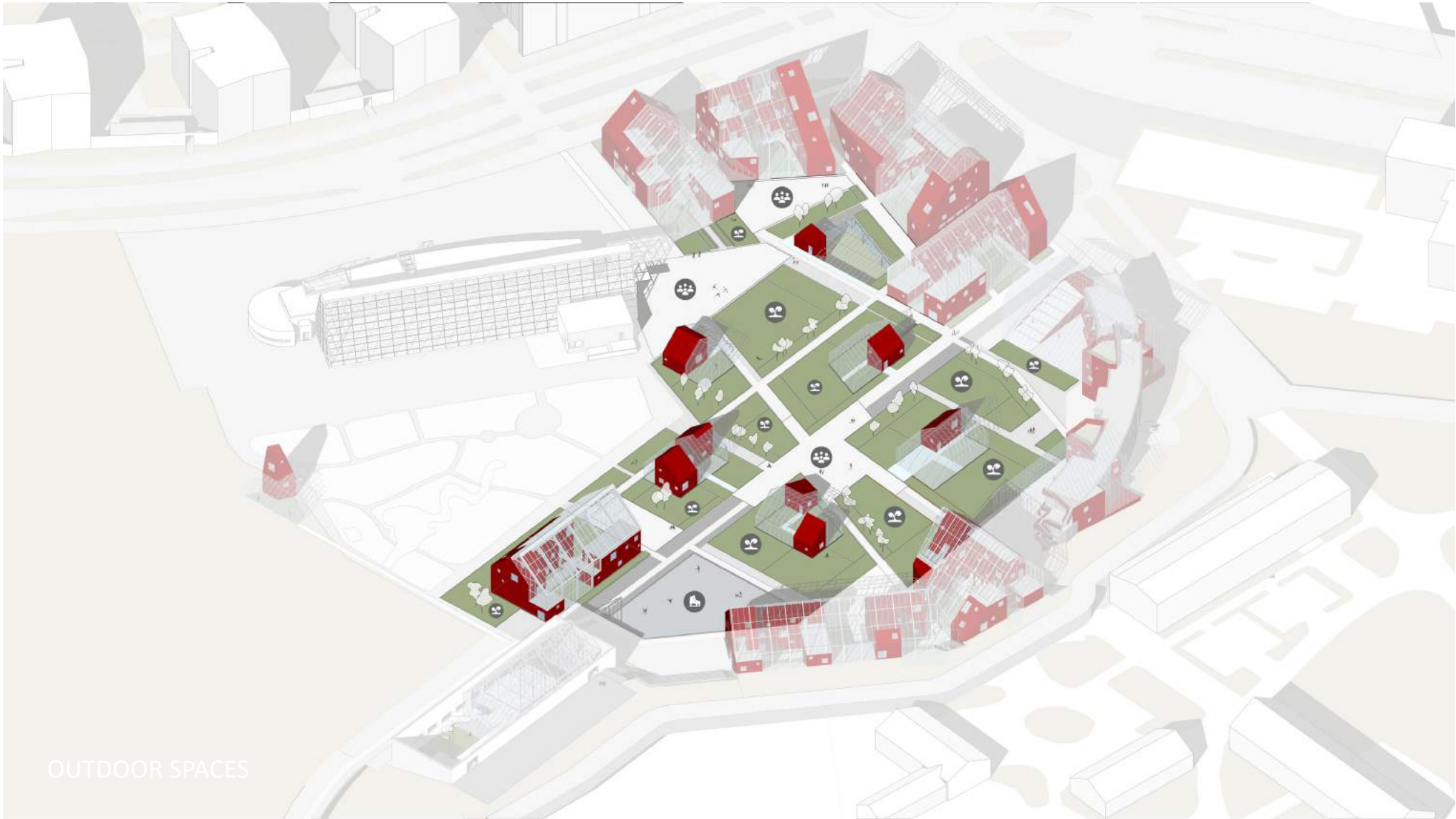

OUTDOOR SPACES

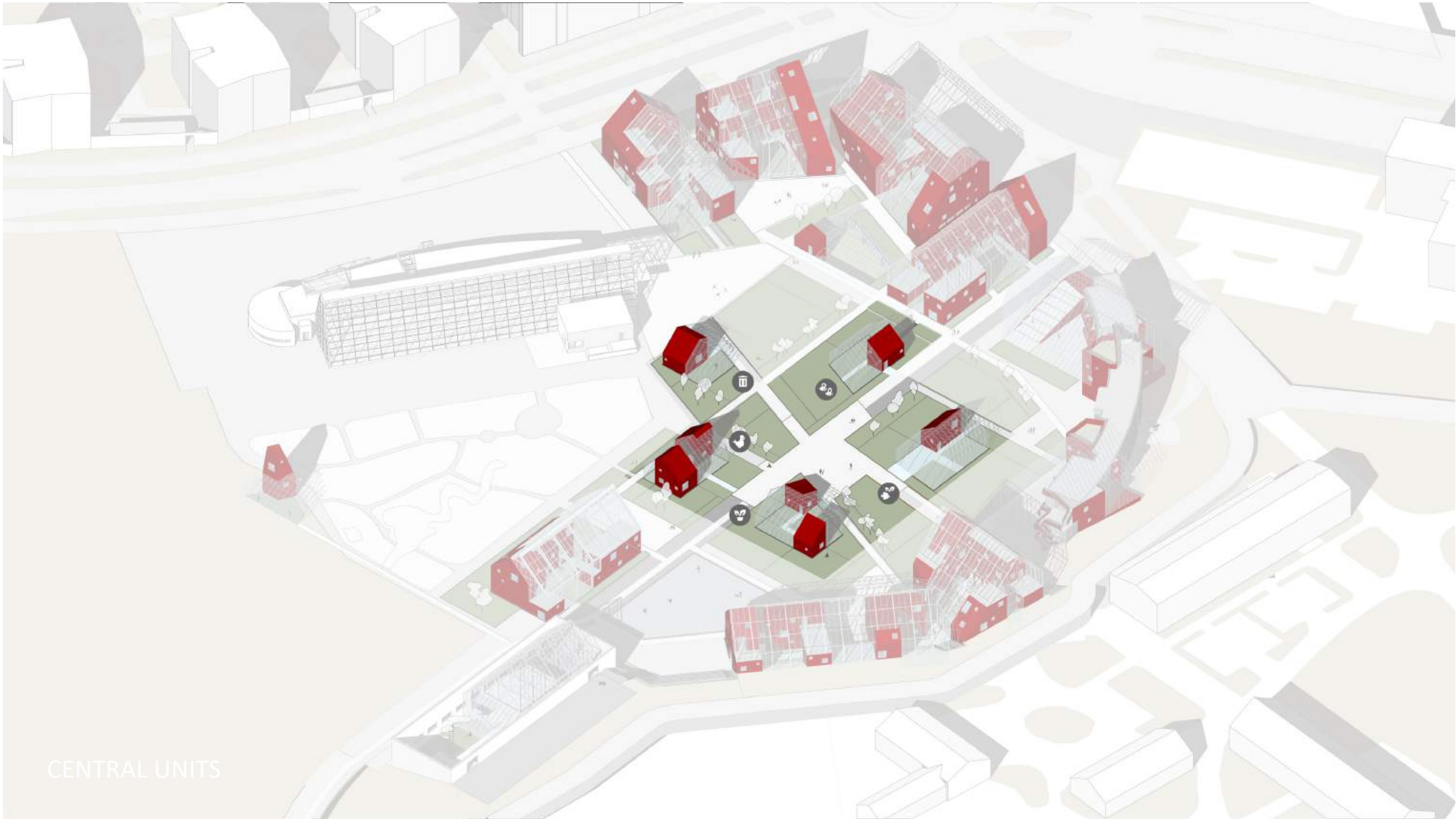

CENTRAL UNITS

CIRCULAR ECONOMY

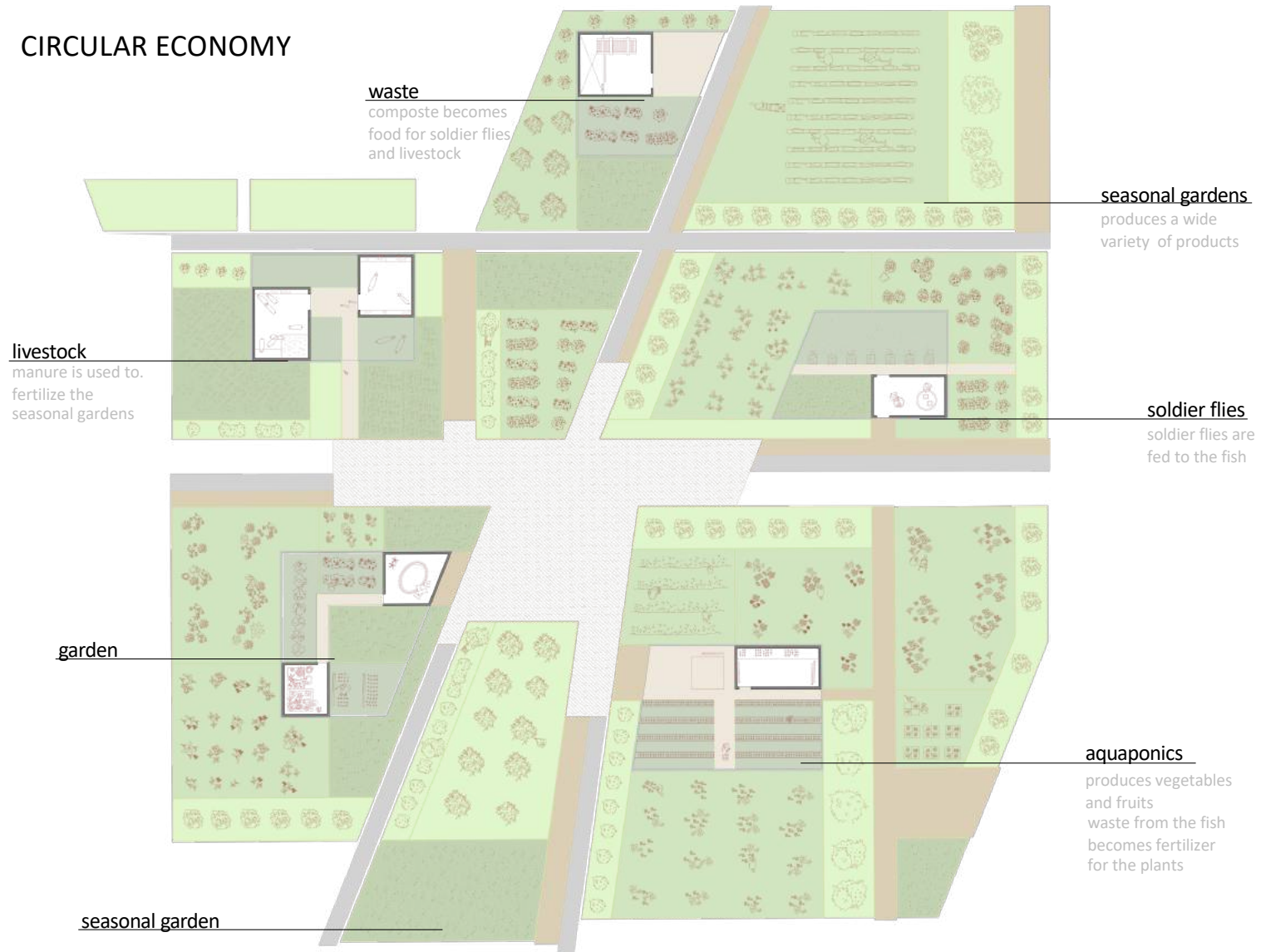

REUSE STRATEGY

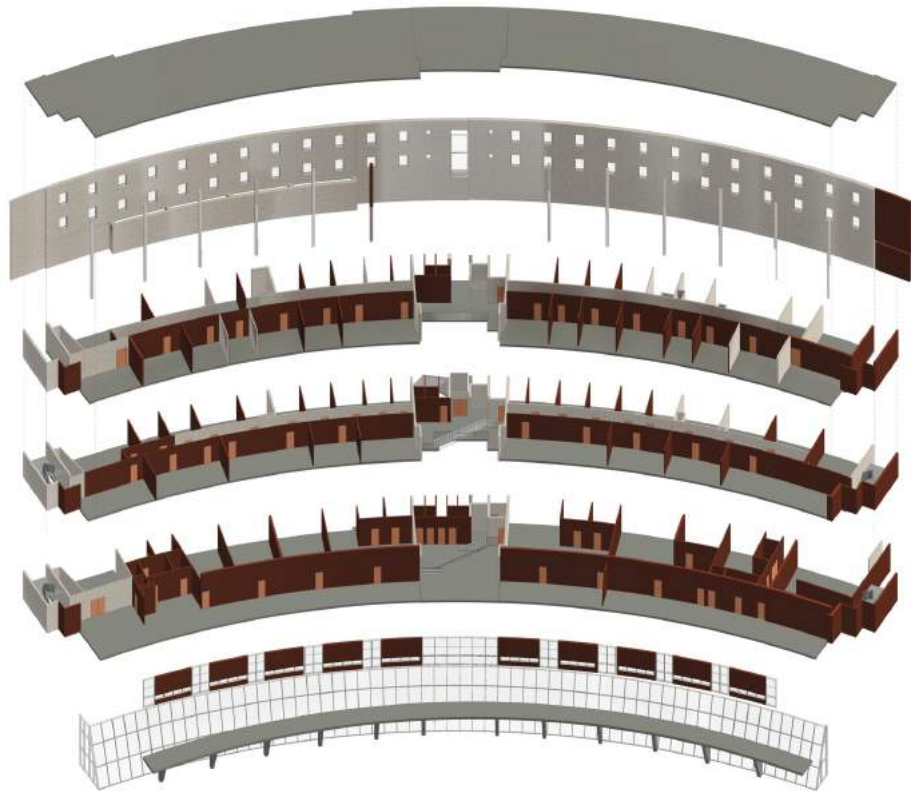

● DEMOLISHED

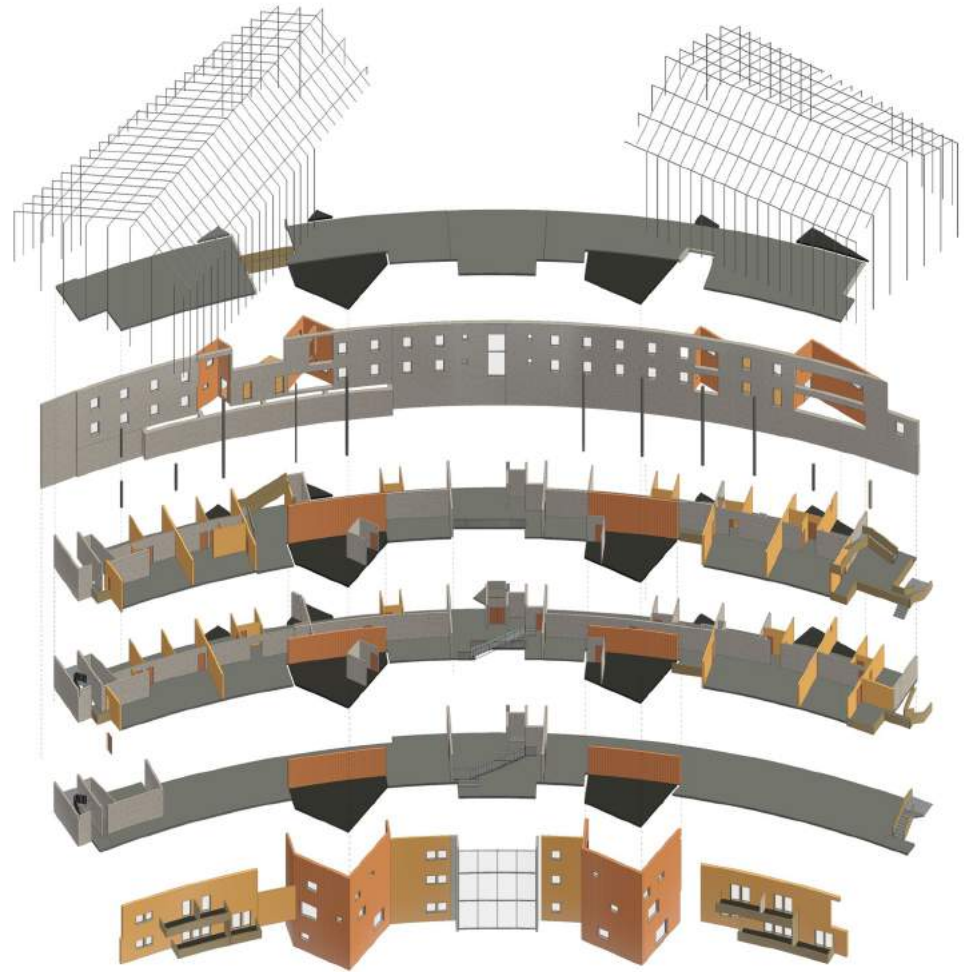

● NEW

ADAPTIVE REUSE BUILDING PLANS

GROUND FLOOR

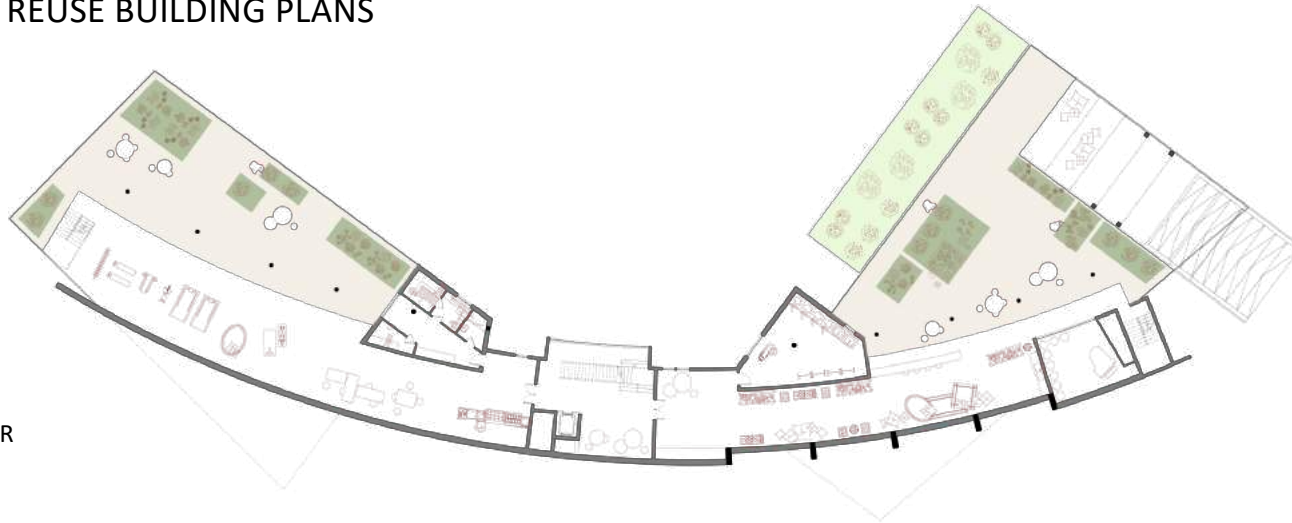

FIRST FLOOR





ADAPTIVE REUSE BUILDING PLANS

SECOND FLOOR

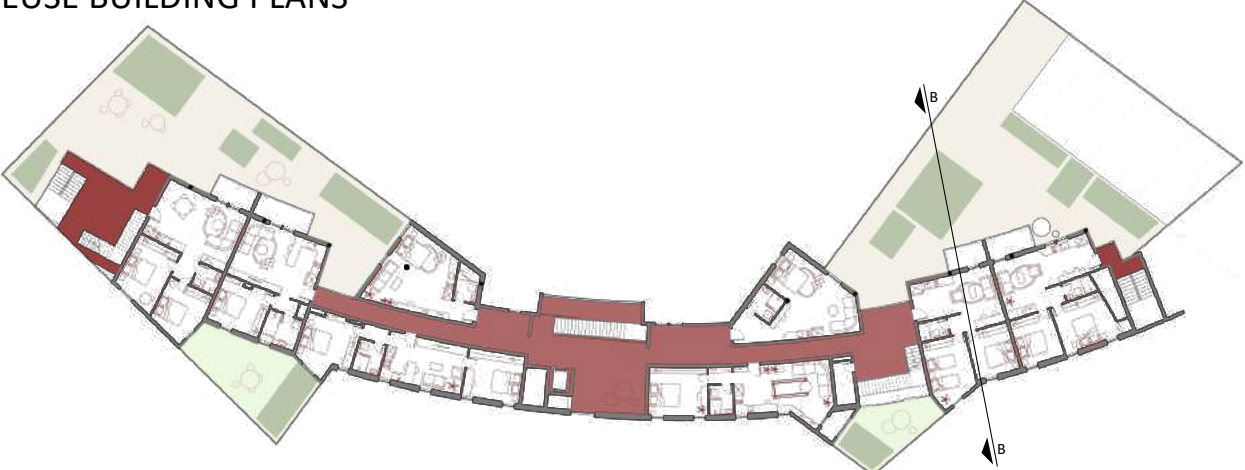

ROOF GARDEN



SECTION BB



SOUTH ORIENTED FACADES

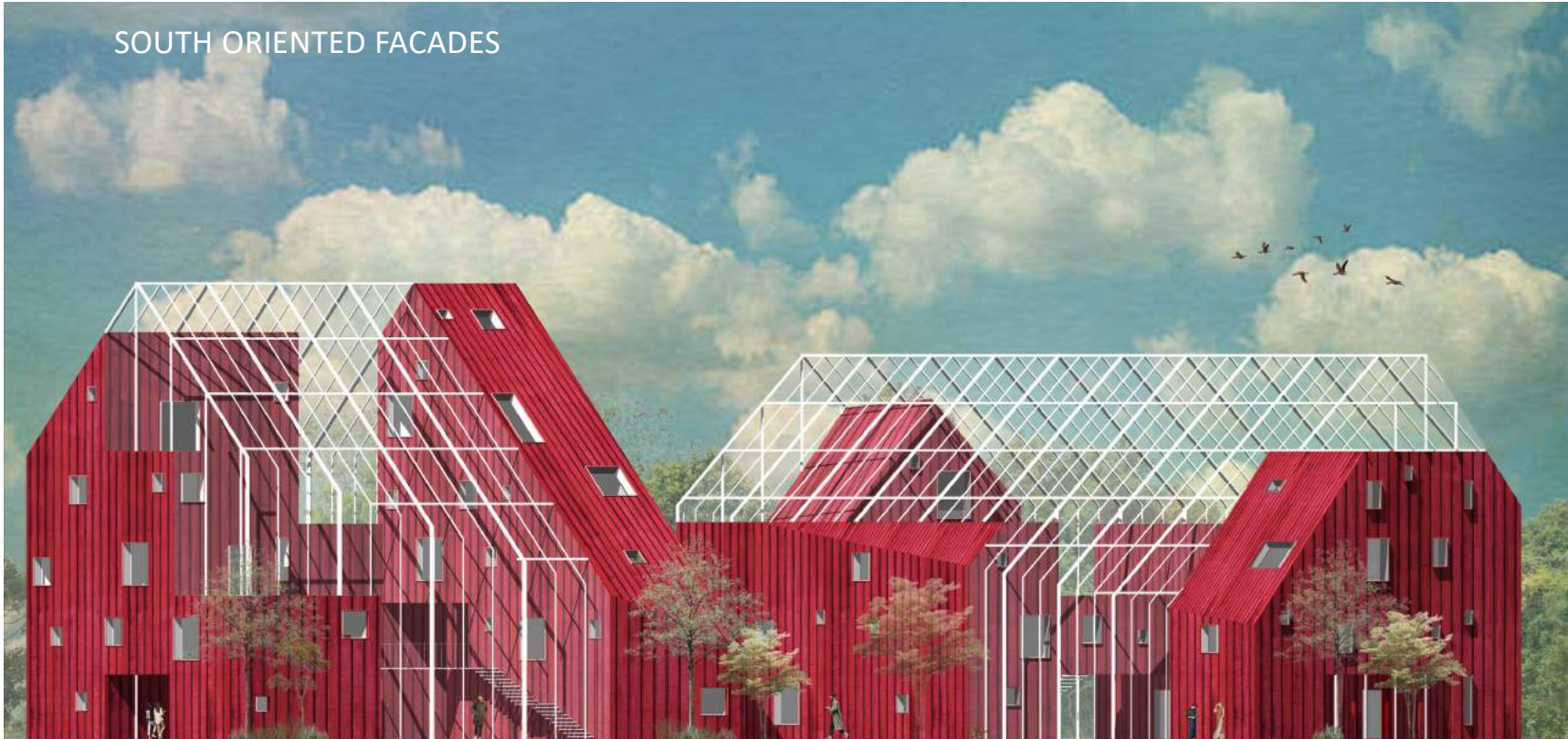

NORTH ORIENTED FACADES



GF MASTER PLAN



CONTINUOUS GREENERY



UNINTERRUPTED FLOW





BLDG 1-2 PLANS



GROUND FLOOR



FIRST FLOOR



SECOND FLOOR



THIRD FLOOR

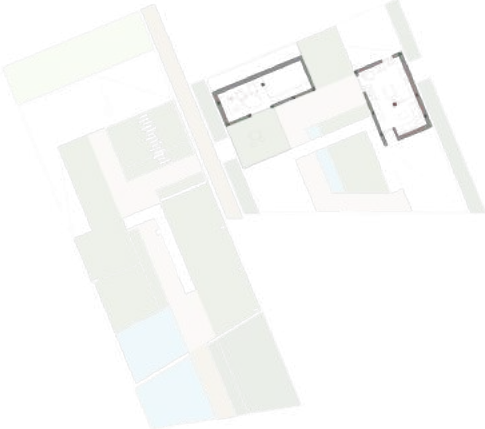

FOURTH FLOOR

BLDG 3-4 PLANS



GROUND FLOOR



FIRST FLOOR



SECOND FLOOR



THIRD FLOOR

SECTION CC



BLDG 5-6 PLANS



GROUND FLOOR



FIRST FLOOR

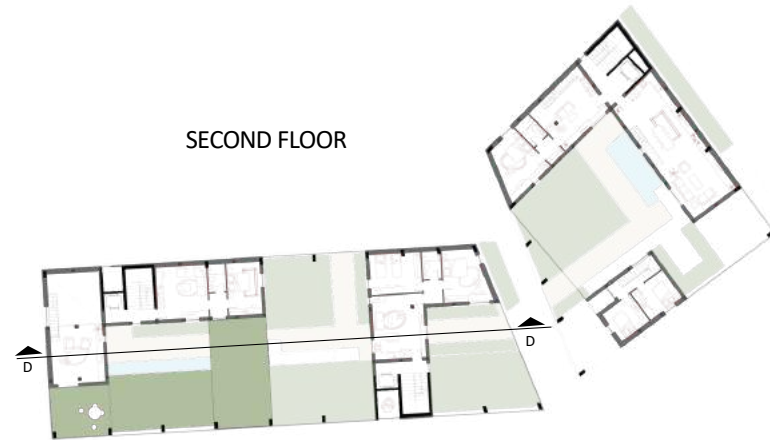

SECOND FLOOR

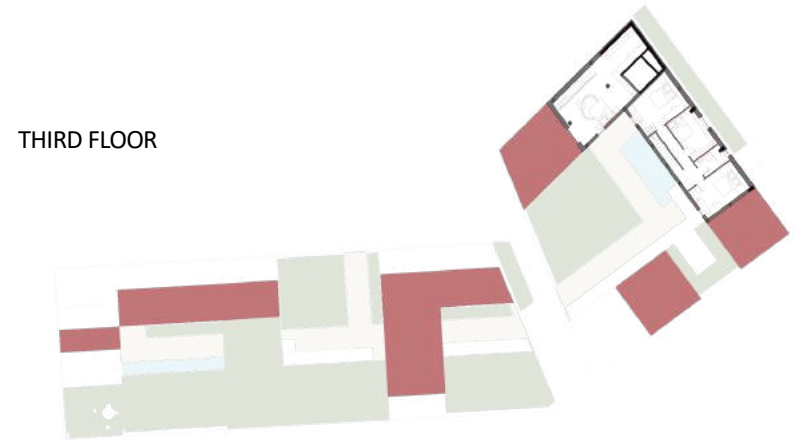

THIRD FLOOR

SECTION DD

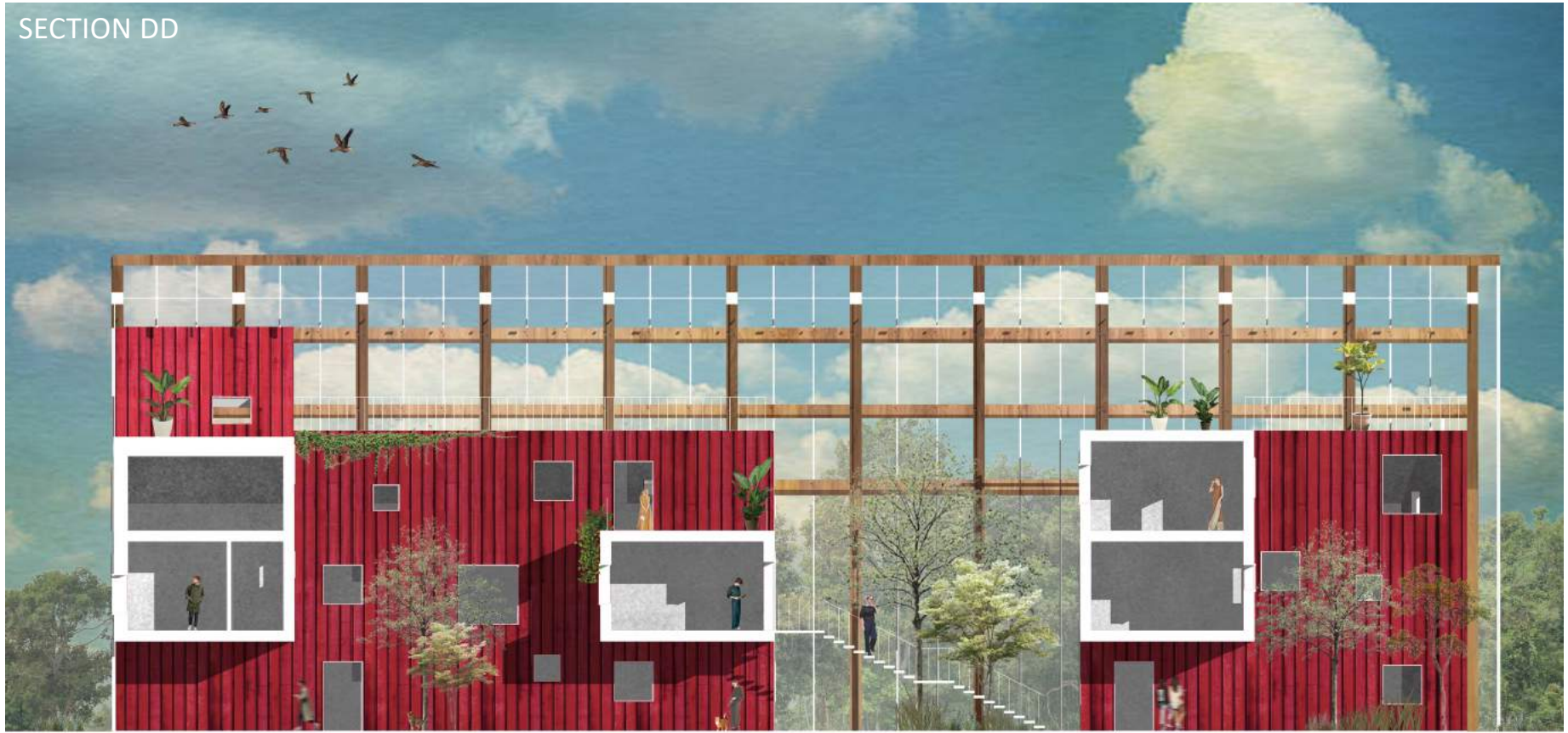

SECTION EE



BLDG 7 PLANS



GROUND FLOOR

F



FIRST FLOOR

F

G



SECOND FLOOR

G

SECTION FF



SECTION GG



BIRDWATCH TOWER

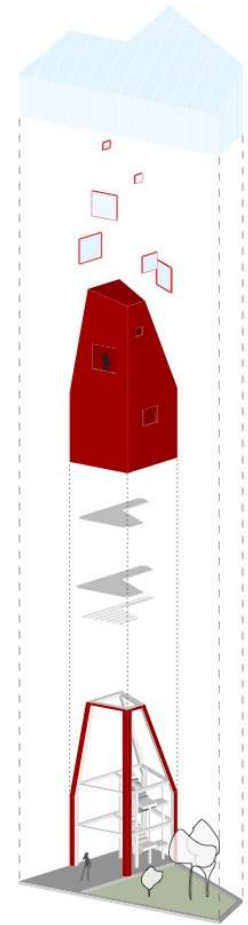
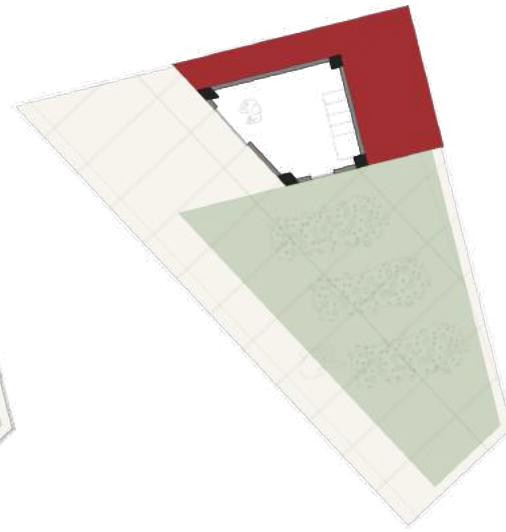
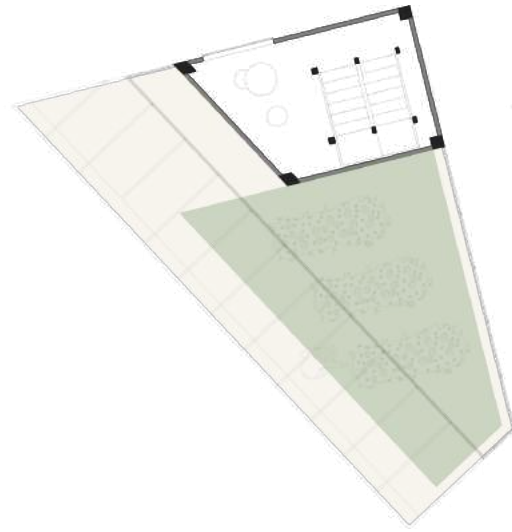
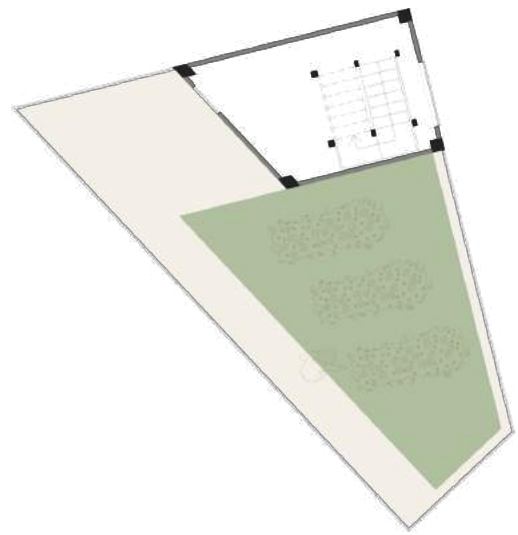

MUSEUM TOWER PLANS



GROUND FLOOR

FIRST FLOOR



PARKING PLAN



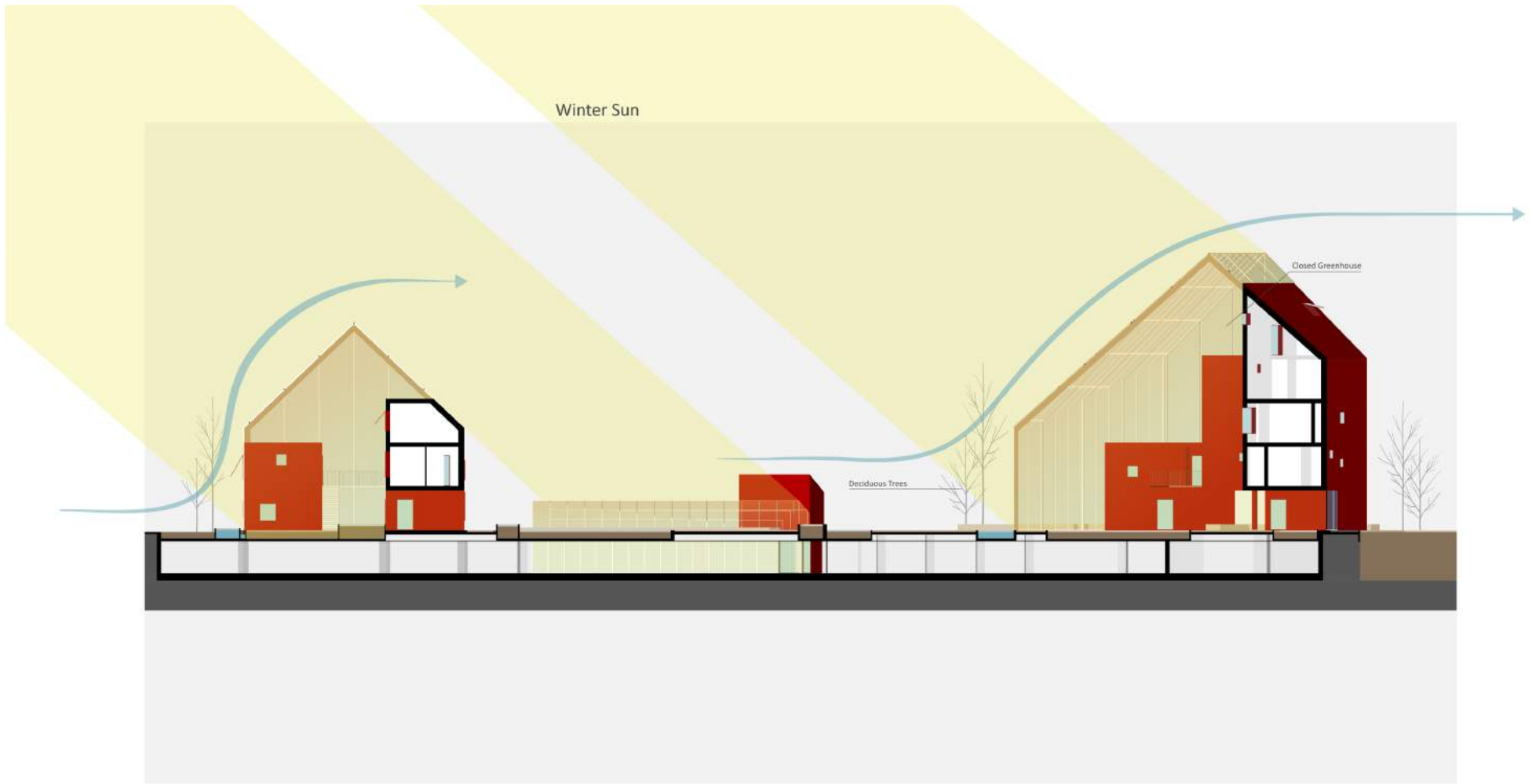

PASSIVE HEATING



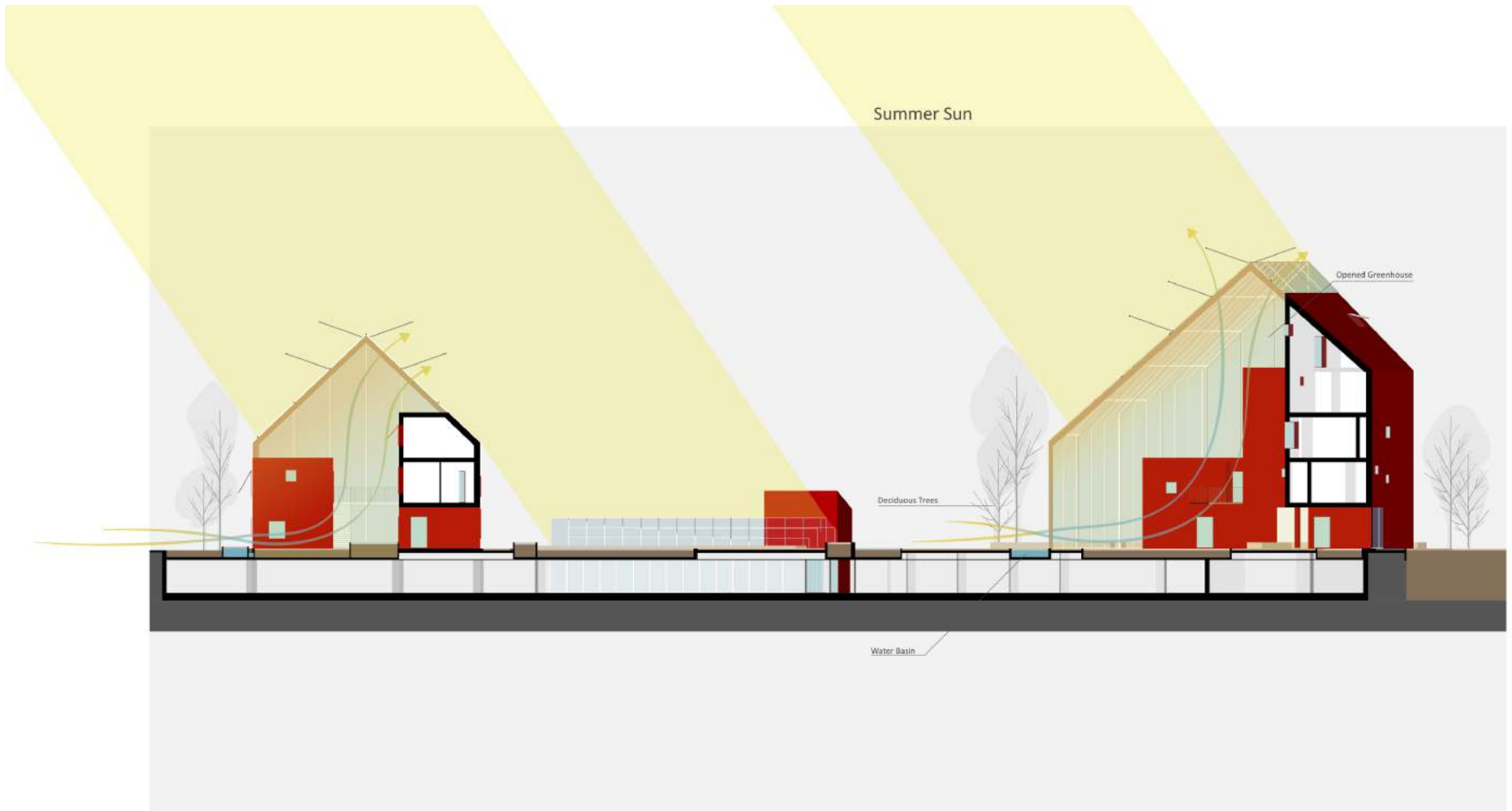

PASSIVE COOLING

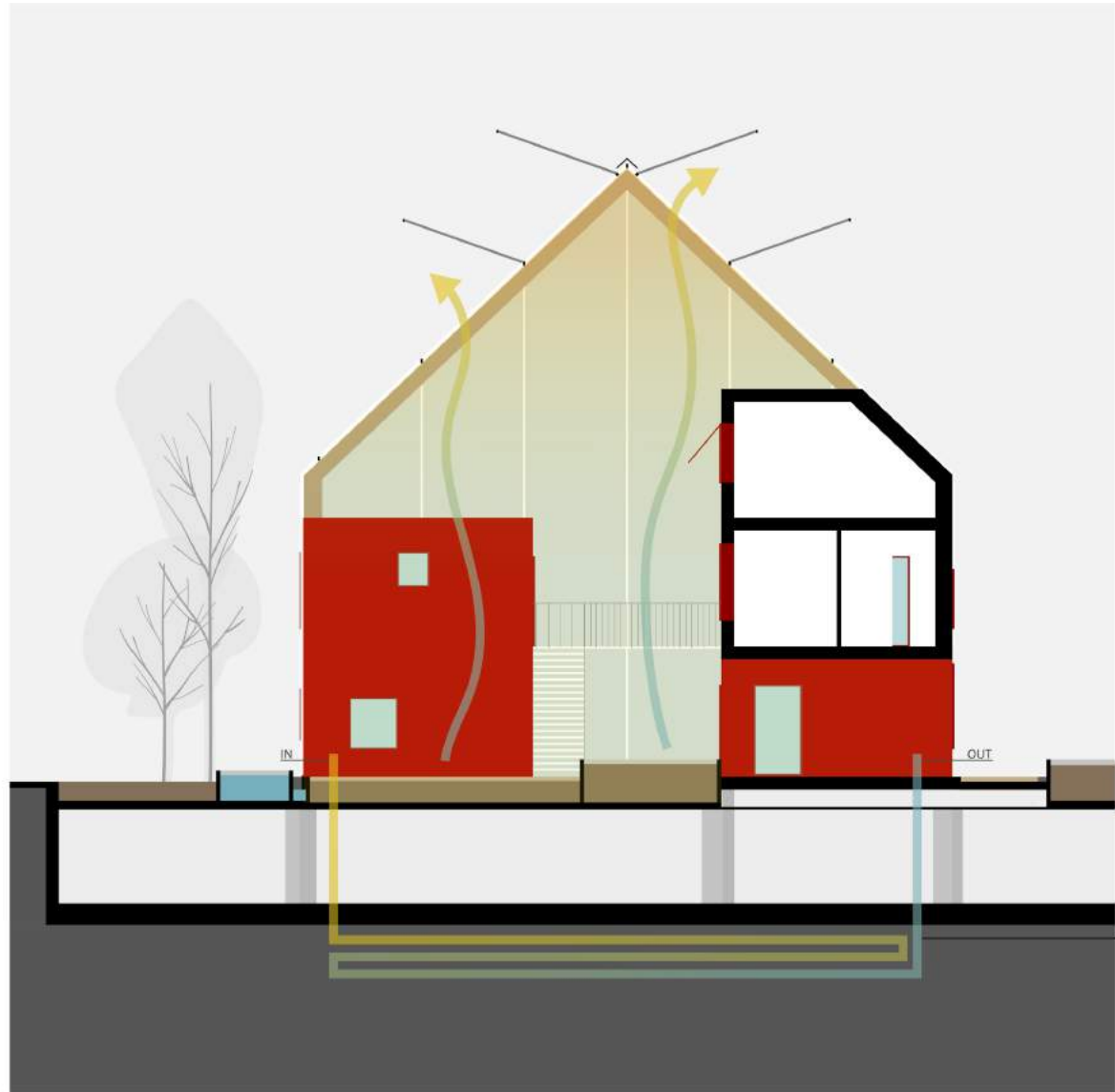

Geothermal System

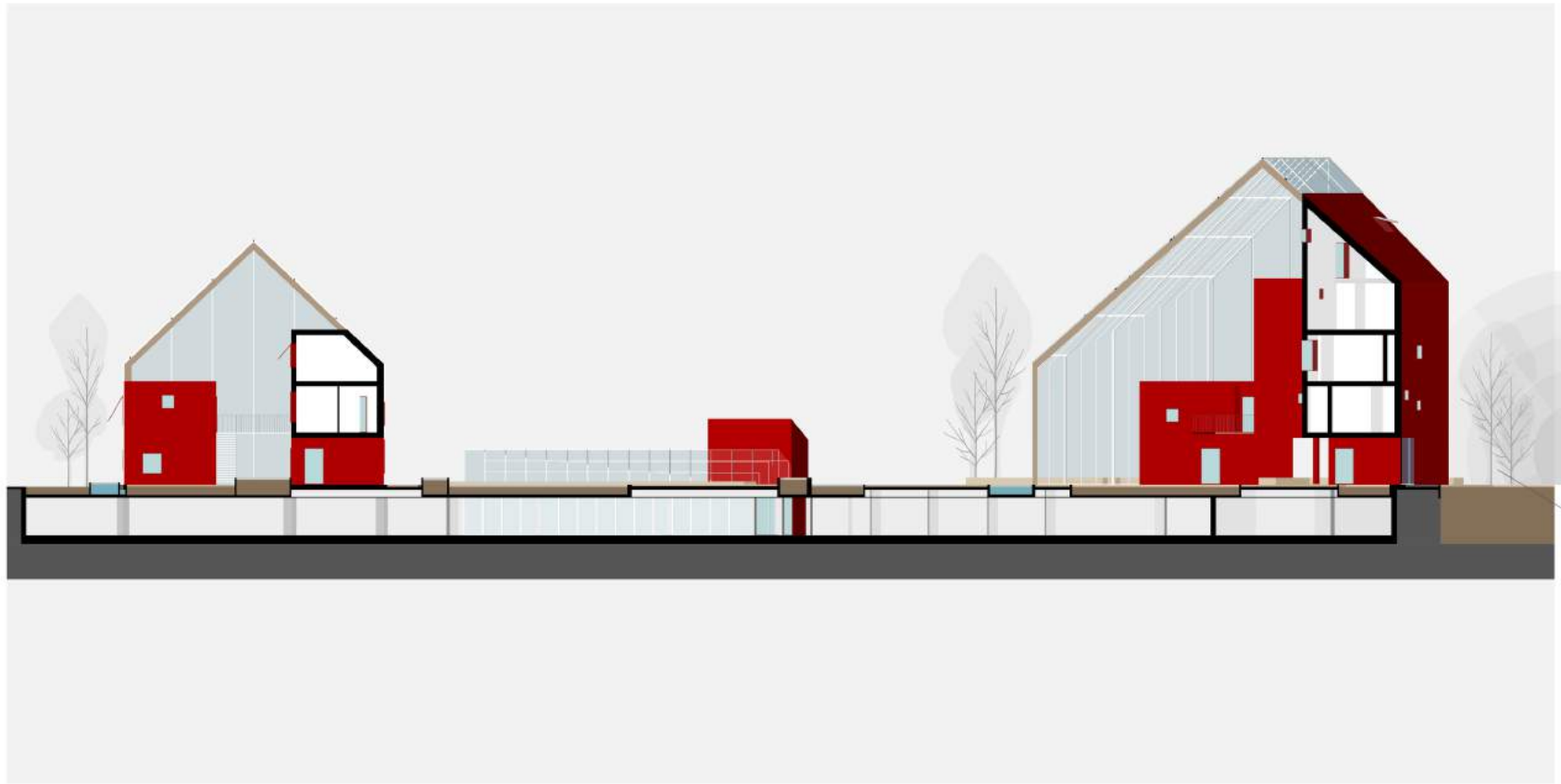

Traffic Sound
Buffer Zone





WOODEN CONSTRUCTION PROCESS

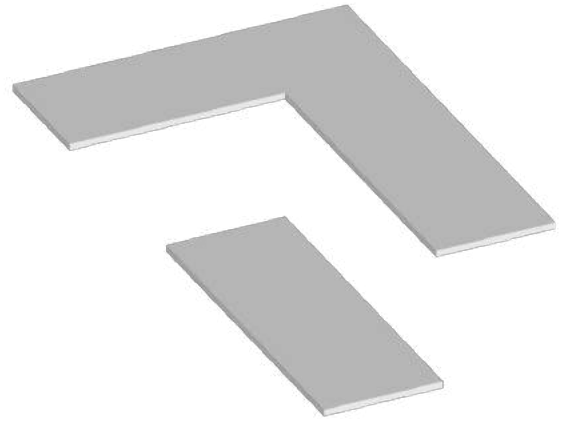

WOODEN CONSTRUCTION PROCESS

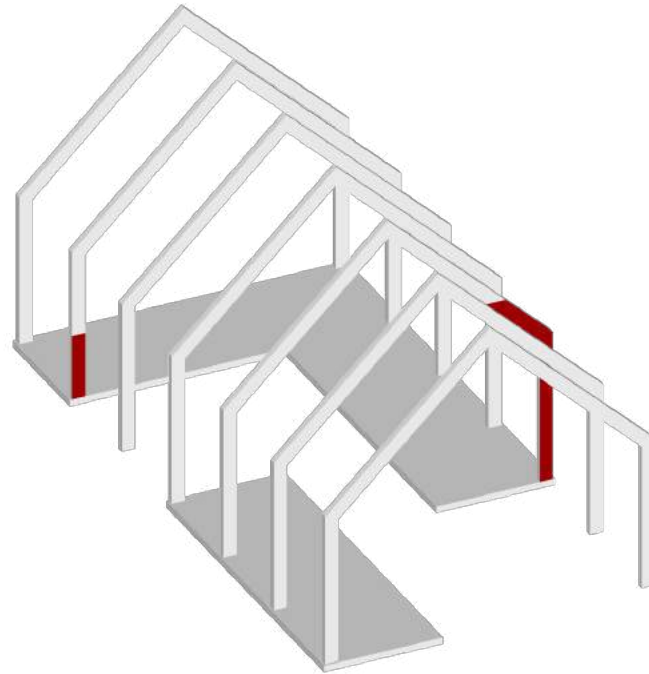

WOODEN CONSTRUCTION PROCESS

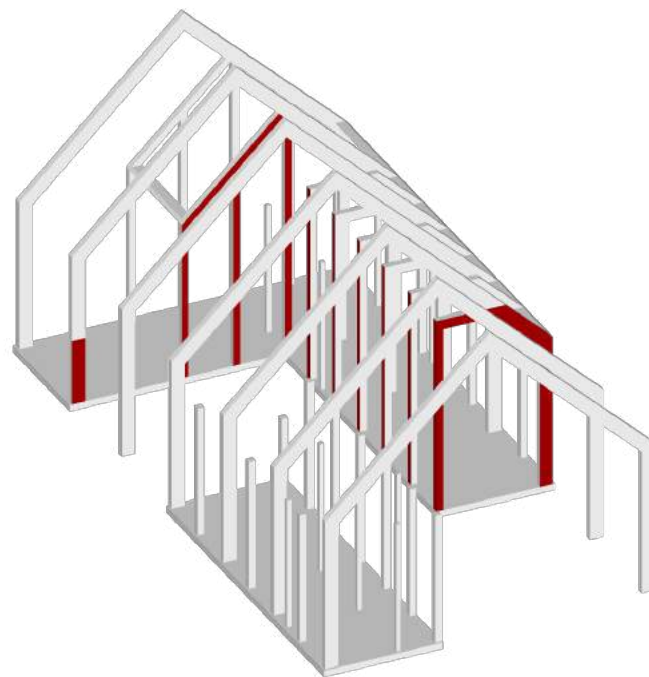

WOODEN CONSTRUCTION PROCESS

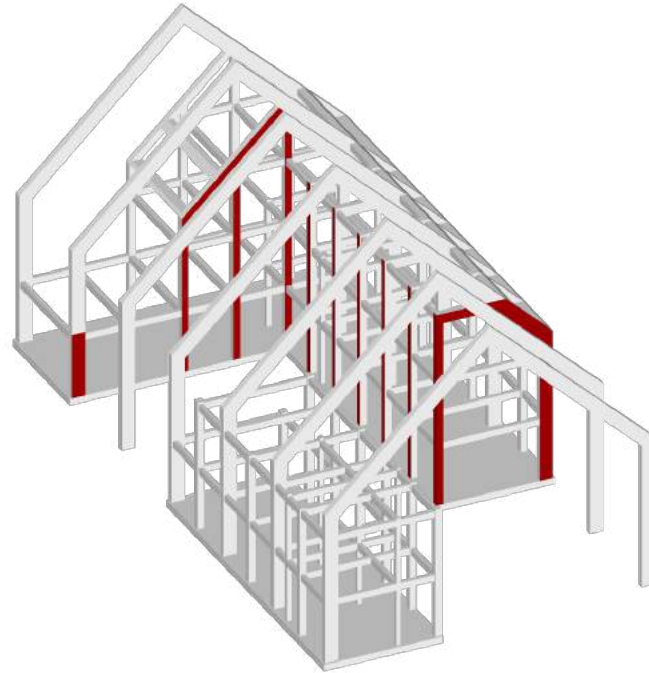

WOODEN CONSTRUCTION PROCESS

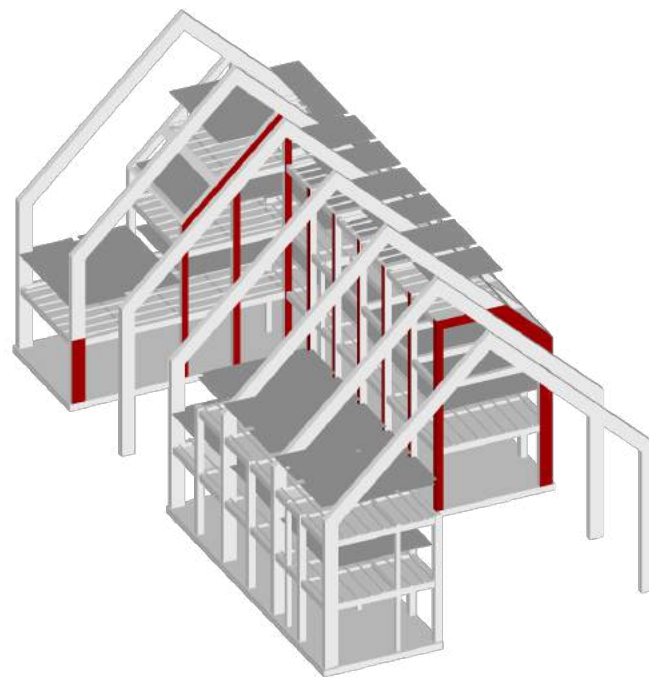

WOODEN CONSTRUCTION PROCESS

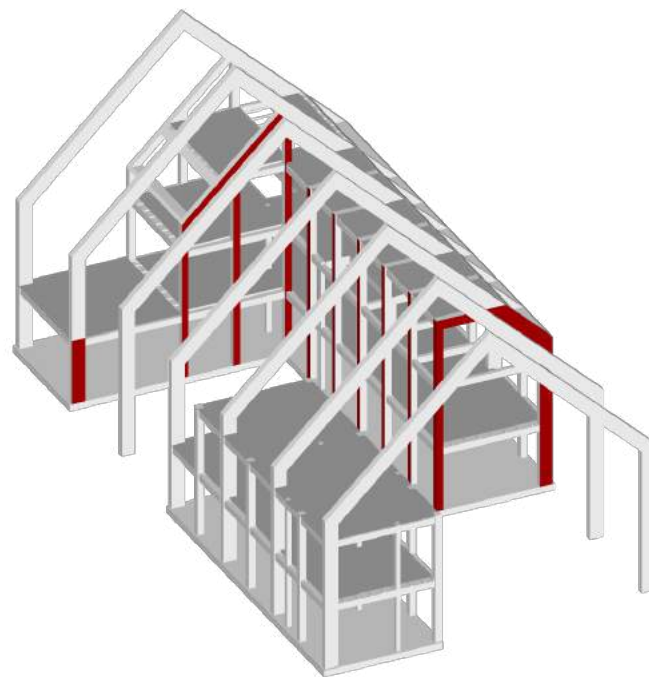

WOODEN CONSTRUCTION PROCESS

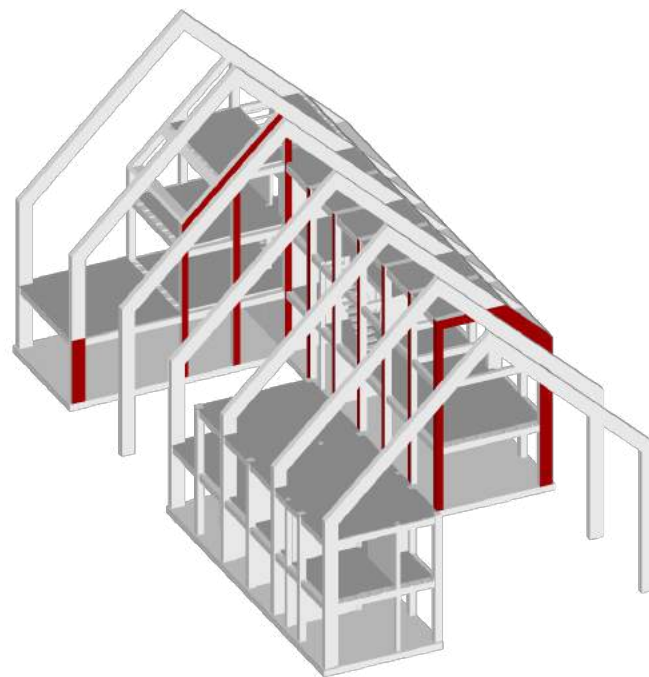

WOODEN CONSTRUCTION PROCESS

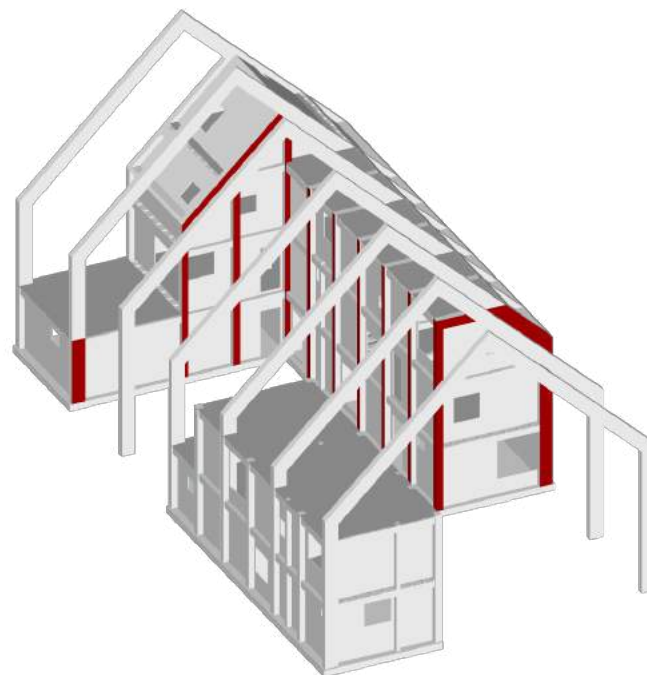

WOODEN CONSTRUCTION PROCESS

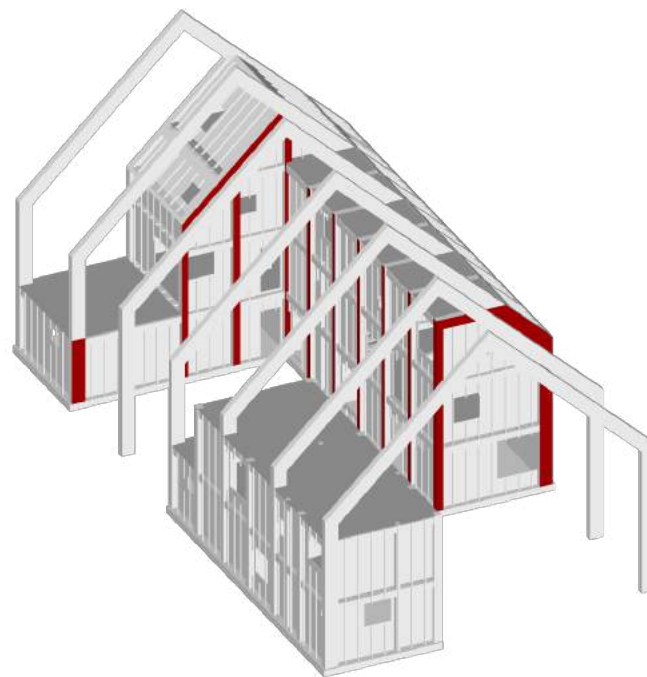

WOODEN CONSTRUCTION PROCESS



WOODEN CONSTRUCTION PROCESS



WOODEN CONSTRUCTION PROCESS

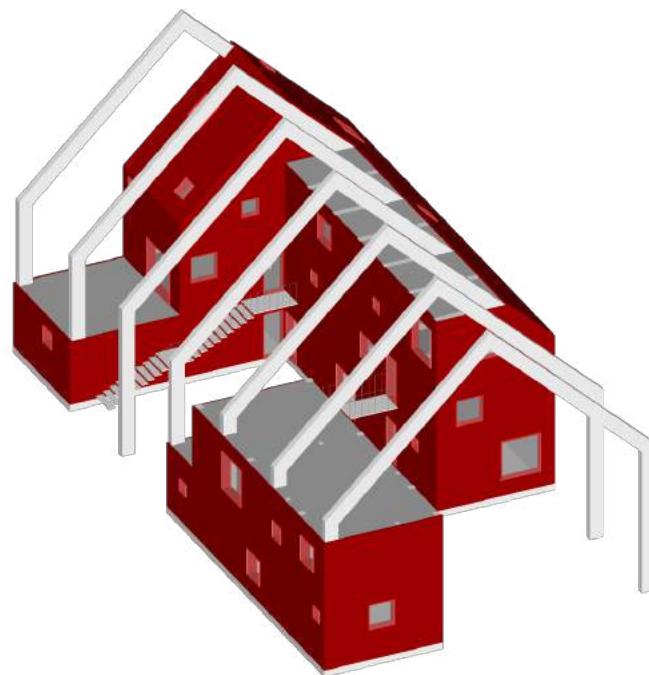

WOODEN CONSTRUCTION PROCESS

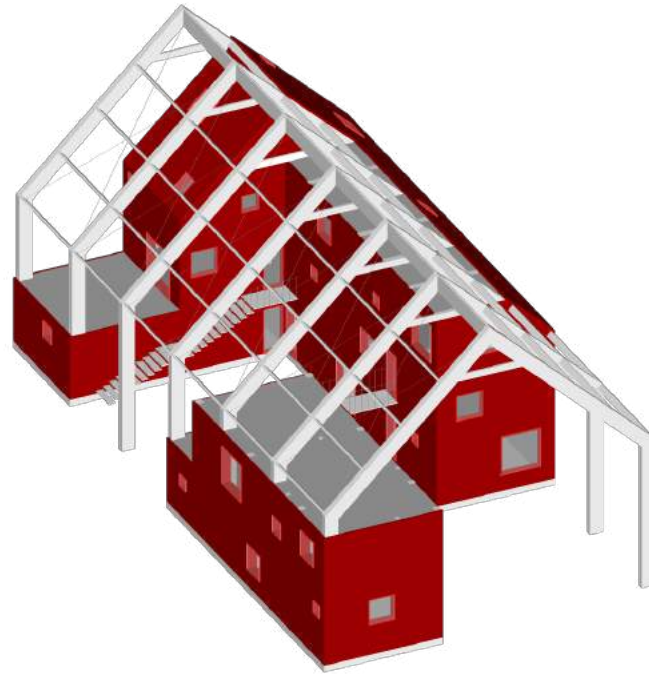

WOODEN CONSTRUCTION PROCESS

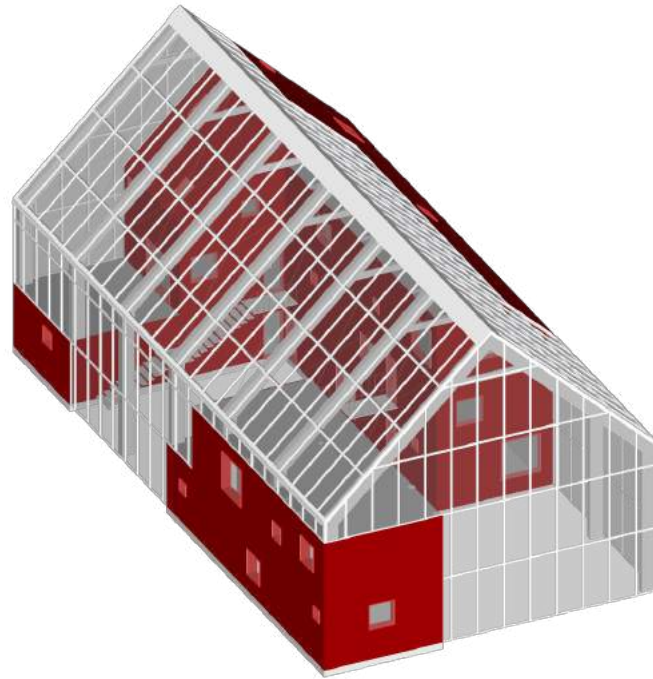

Foundation



Individual footing
4.7t



Concrete deck
8.2t



Reinforcement steel
5.3t

CO2e

Vertical Structure



Timber wood
4.1t



CLT
4.95t
CO2e

Floor Deck



Wood beam
2.6t



Softwood stud
0.28t

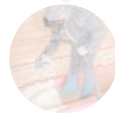

Insulation foam
5.9 kg



Wooden cladding
0.29t

CO2e

Interior walls



Softwood lath
0.43t

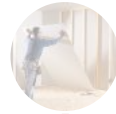

Wooden cladding
3.01t

CO2e

Exterior cladding



Stud lath
2t

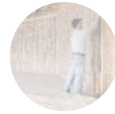

Insulation panels
0.22t



CLT board
7.6t



Roof structure
0.97t

CO2e

Windows



Double glazing
1.7t



Red aluminum
0.5t

CO2e

Greenhouse



Double tempered glass
20.8t



Aluminum
1.6t



Laminated Wood
5.3t

CO2e

Water Energy

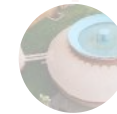

Rainwater harvesting
1.2t

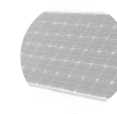

Solar panel
9.8t

CO2e

Selected Build-up: Foundation

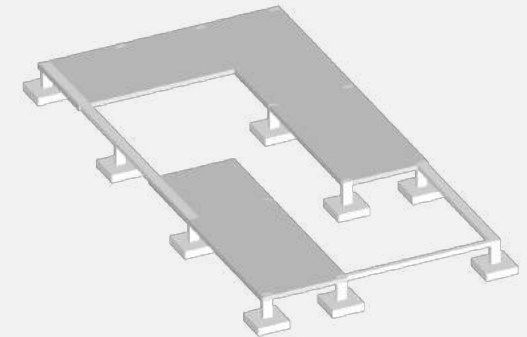

Material Usage:

Foundation	62 m3
Vertical structure	73.07 m3
Floor deck	37.16 m3
Interior walls	7.52 m3
Exterior cladding	127.85 m3
Windows	69.29 m2
Greenhouse	901.28 m2

Foundation



Individual footing
4.1t



Concrete deck
8.2t



Reinforcement steel
5.3t

CO2e

Vertical Structure



Timber wood
4.1t



CLT
4.95t
CO2e

Floor Deck



Wood beam
2.6t



Softwood stud
0.28t



Insulation foam
5.9 kg



Wooden cladding
0.29t

CO2e

Interior walls



Softwood lath
0.43t

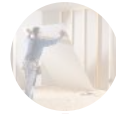

Wooden cladding
3.01t

CO2e

Exterior cladding



Stud lath
2t

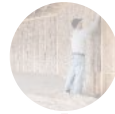

Insulation panels
0.22t



CLT board
7.6t



Roof structure
0.97t

CO2e

Windows



Double glazing
1.7t



Red aluminum
0.5t

CO2e

Greenhouse



Double tempered glass
20.8t



Aluminum
1.6t



Laminated Wood
5.3t

CO2e

Water Energy

1.2t

9.8t

CO2e

Selected Build-up: Vertical Structure

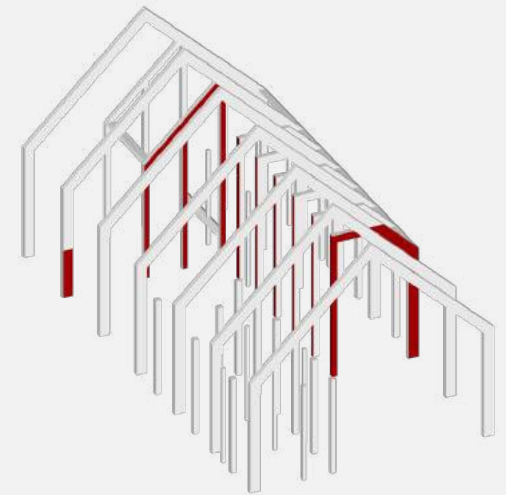

Material Usage:

Foundation	62 m3
Vertical structure	73.07 m3
Floor deck	37.16 m3
Interior walls	7.52 m3
Exterior cladding	127.85 m3
Windows	69.29 m2
Greenhouse	901.28 m2

Foundation



Individual footing
4.7t



Concrete deck
8.2t

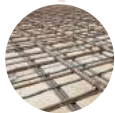

Reinforcement steel
5.3t

CO2e

Vertical Structure



Timber wood
4.1t



CLT
4.95t
CO2e

Floor Deck



Wood beam
2.6t



Softwood stud
0.28t



Insulation foam
5.9 kg



Wooden cladding
0.29t

CO2e

Interior walls



Softwood lath
0.43t

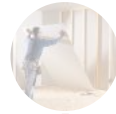

Wooden cladding
3.01t

CO2e

Exterior cladding



Stud lath
2t

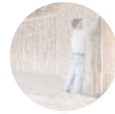

Insulation panels
0.22t



CLT board
7.6t



Roof structure
0.97t

CO2e

Windows



Double glazing
1.7t



Red aluminum
0.5t

CO2e

Greenhouse



Double tempered glass
20.8t



Aluminum
1.6t



Laminated Wood
5.3t

CO2e

Water Energy

1.2t

9.8t

CO2e

Selected Build-up:
Floor deck

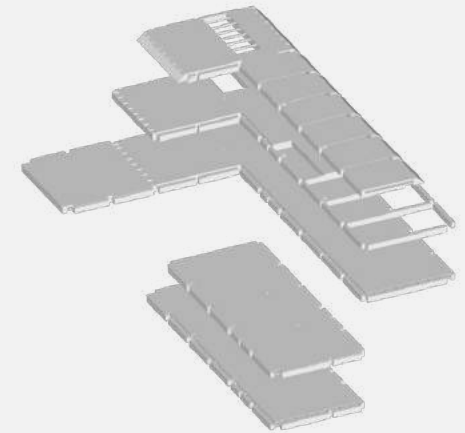

Material Usage:

Foundation	62 m3
Vertical structure	73.07 m3
Floor deck	37.16 m3
Interior walls	7.52 m3
Exterior cladding	127.85 m3
Windows	69.29 m2
Greenhouse	901.28 m2

Foundation



Individual footing
4.7t



Concrete deck
8.2t



Reinforcement steel
5.3t

CO2e

Vertical Structure



Timber wood
4.1t



CLT
4.95t
CO2e

Floor Deck



Wood beam
2.6t



Softwood stud
0.28t



Insulation foam
5.9 kg



Wooden cladding
0.29t

CO2e

Interior walls



Softwood lath
0.43t



Wooden cladding
3.01t

CO2e

Exterior cladding



Stud lath
2t

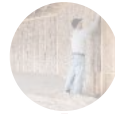

Insulation panels
0.22t



CLT board
7.6t



Roof structure
0.97t

CO2e

Windows



Double glazing
1.7t



Red aluminum
0.5t

CO2e

Greenhouse



Double tempered glass
20.8t



Aluminum
1.6t



Laminated Wood
5.3t

CO2e

Water Energy

1.2t

9.8t

CO2e

Selected Build-up:
Interior Walls

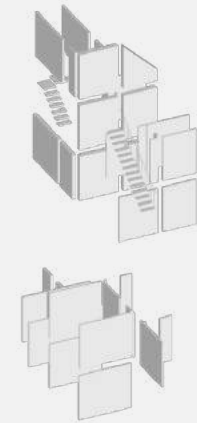

Material Usage:

Foundation	62 m3
Vertical structure	73.07 m3
Floor deck	37.16 m3
Interior walls	7.52 m3
Exterior cladding	127.85 m3
Windows	69.29 m2
Greenhouse	901.28 m2

Foundation



Individual footing
4.7t



Concrete deck
8.2t



Reinforcement steel
5.3t

CO2e

Vertical Structure



Timber wood
4.1t



CLT
4.95t
CO2e

Floor Deck



Wood beam
2.6t



Softwood stud
0.28t



Insulation foam
5.9 kg



Wooden cladding
0.29t

CO2e

Interior walls



Softwood lath
0.43t



Wooden cladding
3.01t

CO2e

Exterior cladding



Stud lath
2t



Insulation panels
0.22t



CLT board
7.6t

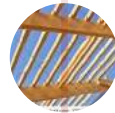

Roof structure
0.97t

CO2e

Windows



Double glazing
1.7t



Red aluminum
0.5t

CO2e

Greenhouse



Double tempered glass
20.8t



Aluminum
1.6t



Laminated Wood
5.3t

CO2e

Water Energy



Rainwater harvesting
1.2t

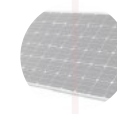

Solar panel
9.8t

CO2e

Selected Build-up: Exterior Cladding



Material Usage:

Foundation	62 m3
Vertical structure	73.07 m3
Floor deck	37.16 m3
Interior walls	7.52 m3
Exterior cladding	127.85 m3
Windows	69.29 m2
Greenhouse	901.28 m2

Foundation



Individual footing
4.7t



Concrete deck
8.2t



Reinforcement steel
5.3t

CO2e

Vertical Structure



Timber wood
4.1t



CLT
4.95t
CO2e

Floor Deck



Wood beam
2.6t



Softwood stud
0.28t



Insulation foam
5.9 kg



Wooden cladding
0.29t

CO2e

Interior walls



Softwood lath
0.43t



Wooden cladding
3.01t

CO2e

Exterior cladding



Stud lath
2t



Insulation panels
0.22t



CLT board
7.6t

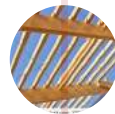

Roof structure
0.97t

CO2e

Windows



Double glazing
1.7t



Red aluminum
0.5t

CO2e

Greenhouse



Double tempered glass
20.8t



Aluminum
1.6t



Laminated Wood
5.3t

CO2e

Water Energy



Rainwater harvesting
1.2t

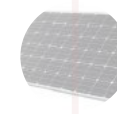

Solar panel
9.8t

CO2e

Selected Build-up: Foundation

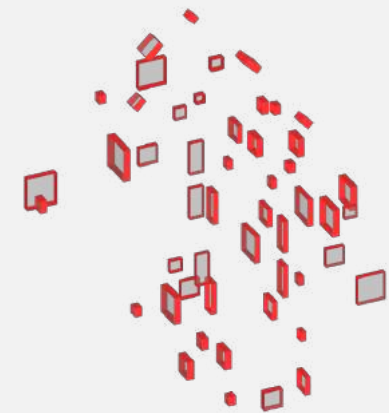

Material Usage:

Foundation	62 m3
Vertical structure	73.07 m3
Floor deck	37.16 m3
Interior walls	7.52 m3
Exterior cladding	127.85 m3
Windows	69.29 m2
Greenhouse	901.28 m2

Foundation



Individual footing
4.7t



Concrete deck
8.2t



Reinforcement steel
5.3t

CO2e

Vertical Structure



Timber wood
4.1t



CLT
4.95t
CO2e

Floor Deck



Wood beam
2.6t



Softwood stud
0.28t



Insulation foam
5.9 kg



Wooden cladding
0.29t

CO2e

Interior walls



Softwood lath
0.43t



Wooden cladding
3.01t

CO2e

Exterior cladding



Stud lath
2t



Insulation panels
0.22t



CLT board
7.6t

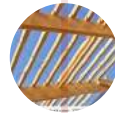

Roof structure
0.97t

CO2e

Windows



Double glazing
1.7t



Red aluminum
0.5t

CO2e

Greenhouse



Double tempered glass
20.8t



Aluminum
1.6t



Laminated Wood
5.3t

CO2e

Water Energy



Rainwater harvesting
1.2t

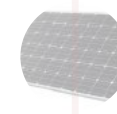

Solar panel
9.8t

CO2e

Selected Build-up: Foundation

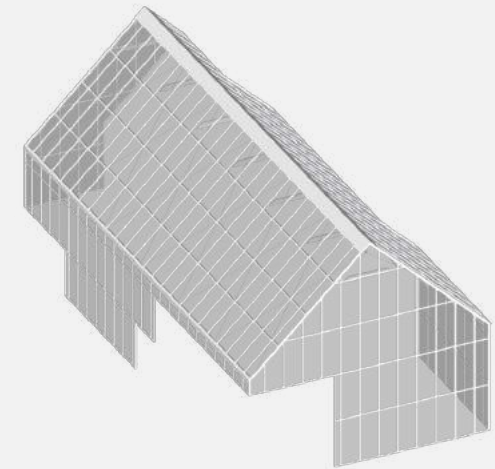

Material Usage:

Foundation	62 m3
Vertical structure	73.07 m3
Floor deck	37.16 m3
Interior walls	7.52 m3
Exterior cladding	127.85 m3
Windows	69.29 m2
Greenhouse	901.28 m2

Foundation



Individual footing
4.1t



Concrete deck
8.2t



Reinforcement steel
5.3t

CO2e

Vertical Structure



Timber wood
4.1t



CLT
4.95t
CO2e

Floor Deck



Wood beam
2.6t



Softwood stud
0.28t



Insulation foam
5.9 kg



Wooden cladding
0.29t

CO2e

Interior walls



Softwood lath
0.43t



Wooden cladding
3.01t

CO2e

Exterior cladding



Stud lath
2t



Insulation panels
0.22t



CLT board
7.6t

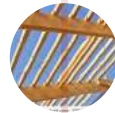

Roof structure
0.97t

CO2e

Windows



Double glazing
1.7t



Red aluminum
0.5t

CO2e

Greenhouse



Double tempered glass
20.8t



Aluminum
1.6t



Laminated Wood
5.3t

CO2e

Water Energy



Rainwater harvesting
1.2t

9.8t

CO2e

Selected Build-up:
Water Energy
Consumption

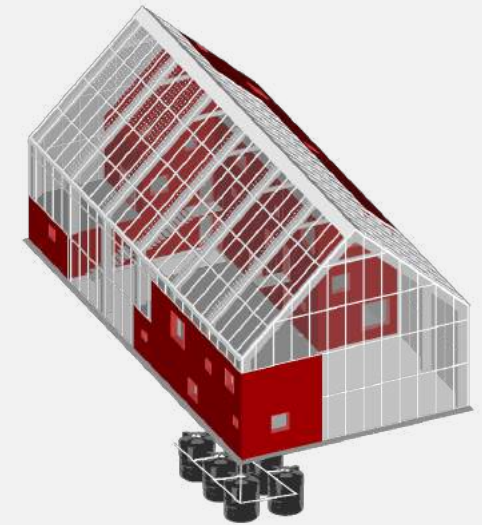

Material Usage:

Foundation	62 m3
Vertical structure	73.07 m3
Floor deck	37.16 m3
Interior walls	7.52 m3
Exterior cladding	127.85 m3
Windows	69.29 m2
Greenhouse	901.28 m2

Foundation



Individual footing
4.7t



Concrete deck
8.2t



Reinforcement steel
5.3t

CO2e

Vertical Structure



Timber wood
4.1t



CLT
4.95t
CO2e

Floor Deck



Wood beam
2.6t



Softwood stud
0.28t



Insulation foam
5.9 kg



Wooden cladding
0.29t

CO2e

Interior walls



Softwood lath
0.43t



Wooden cladding
3.01t

CO2e

Exterior cladding



Stud lath
2t



Insulation panels
0.22t



CLT board
7.6t

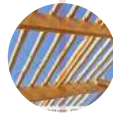

Roof structure
0.97t

CO2e

Windows



Double glazing
1.7t



Red aluminum
0.5t

CO2e

Greenhouse



Double tempered glass
20.8t



Aluminum
1.6t



Laminated Wood
5.3t

CO2e

Water Energy

1.2t

9.8t

CO2e

Total LCA

4.04 kg CO2e / m2 / year

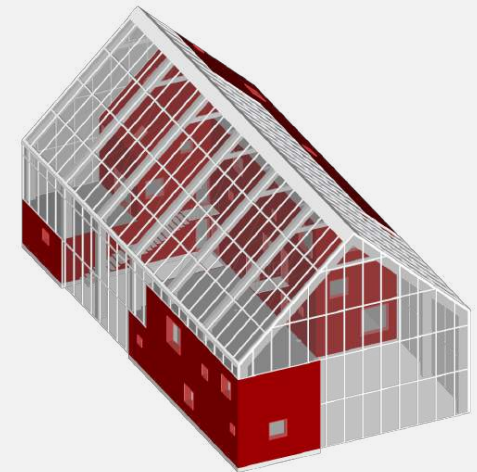

Cradle to grave (A1-A4, B4-B5, C1-C4)		kg CO2e/m ²
(< 320) A		193
(320-360) B		
(360-400) C		
(400-440) D		
(440-480) E		
(480-520) F		
(> 520) G		

TOTAL COMPARISON

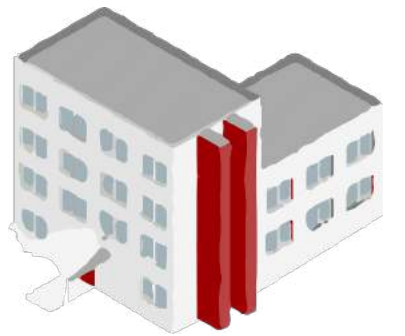

12.1 kg CO₂e / m² / year



12.1

- 65%



4.04

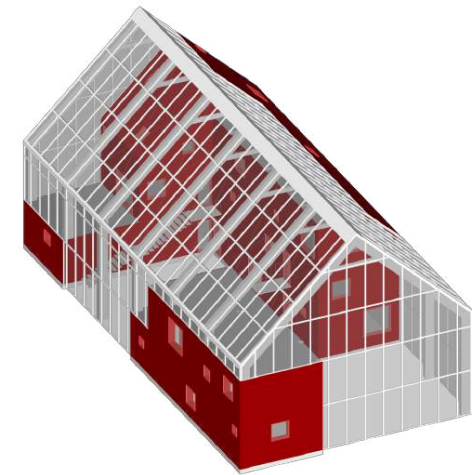

4.04 kg CO₂e / m² / year

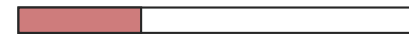

Details:

EXTERIOR WALL

IN

OUT

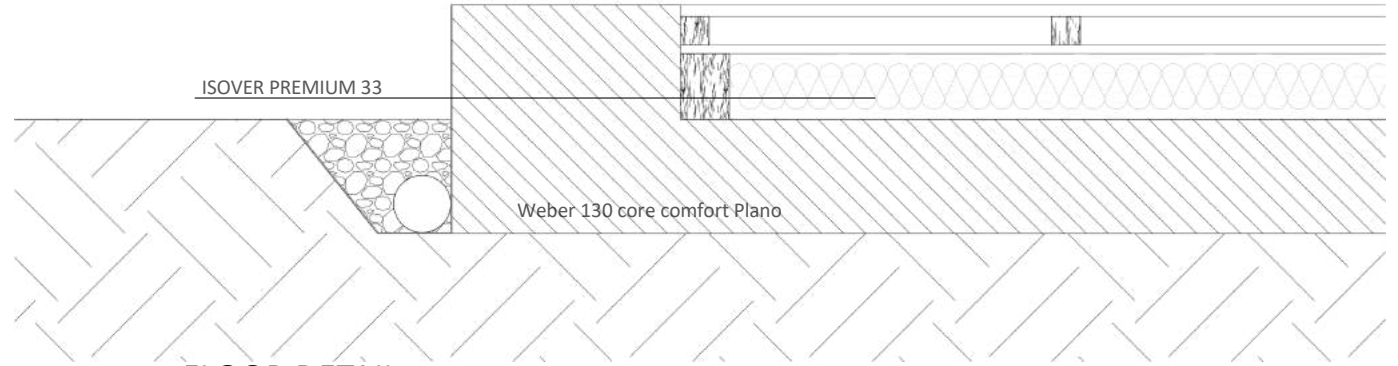
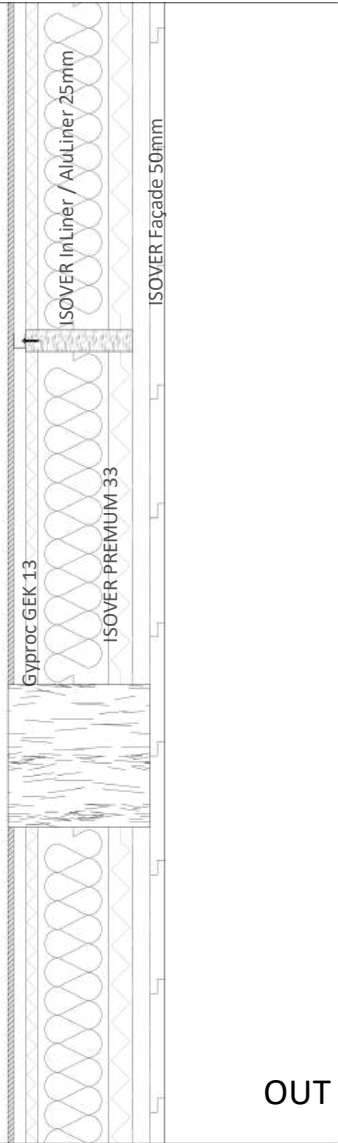

FLOOR DETAIL

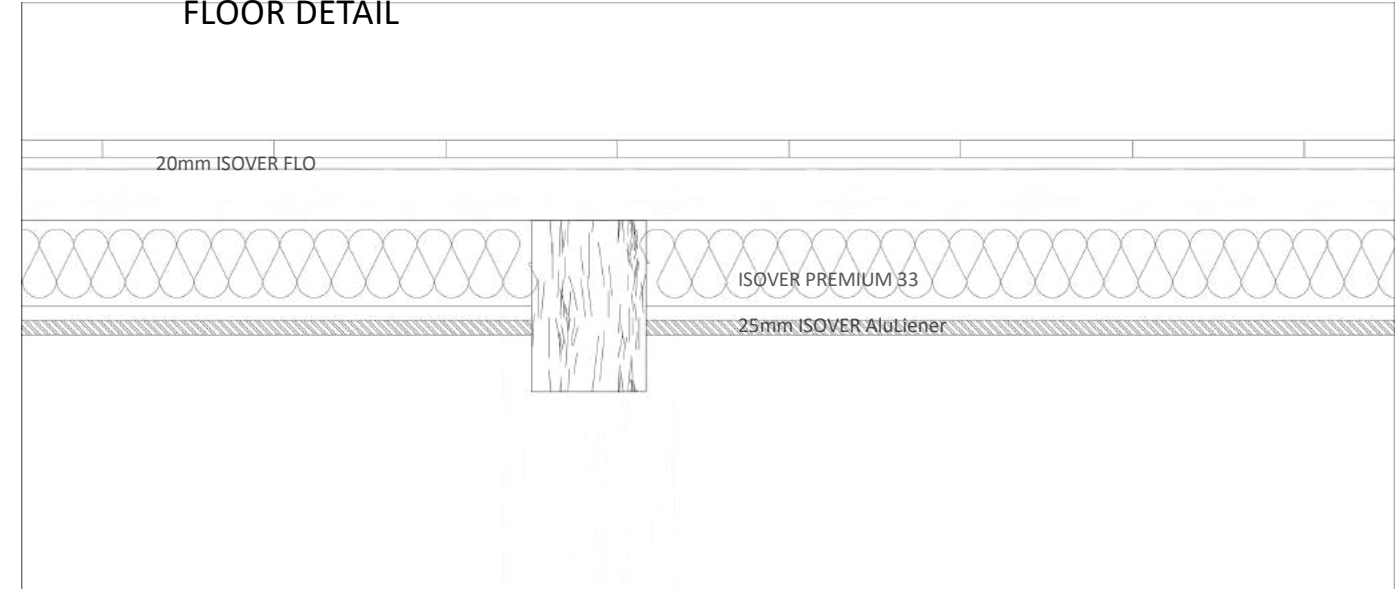

DETAILED SECTION

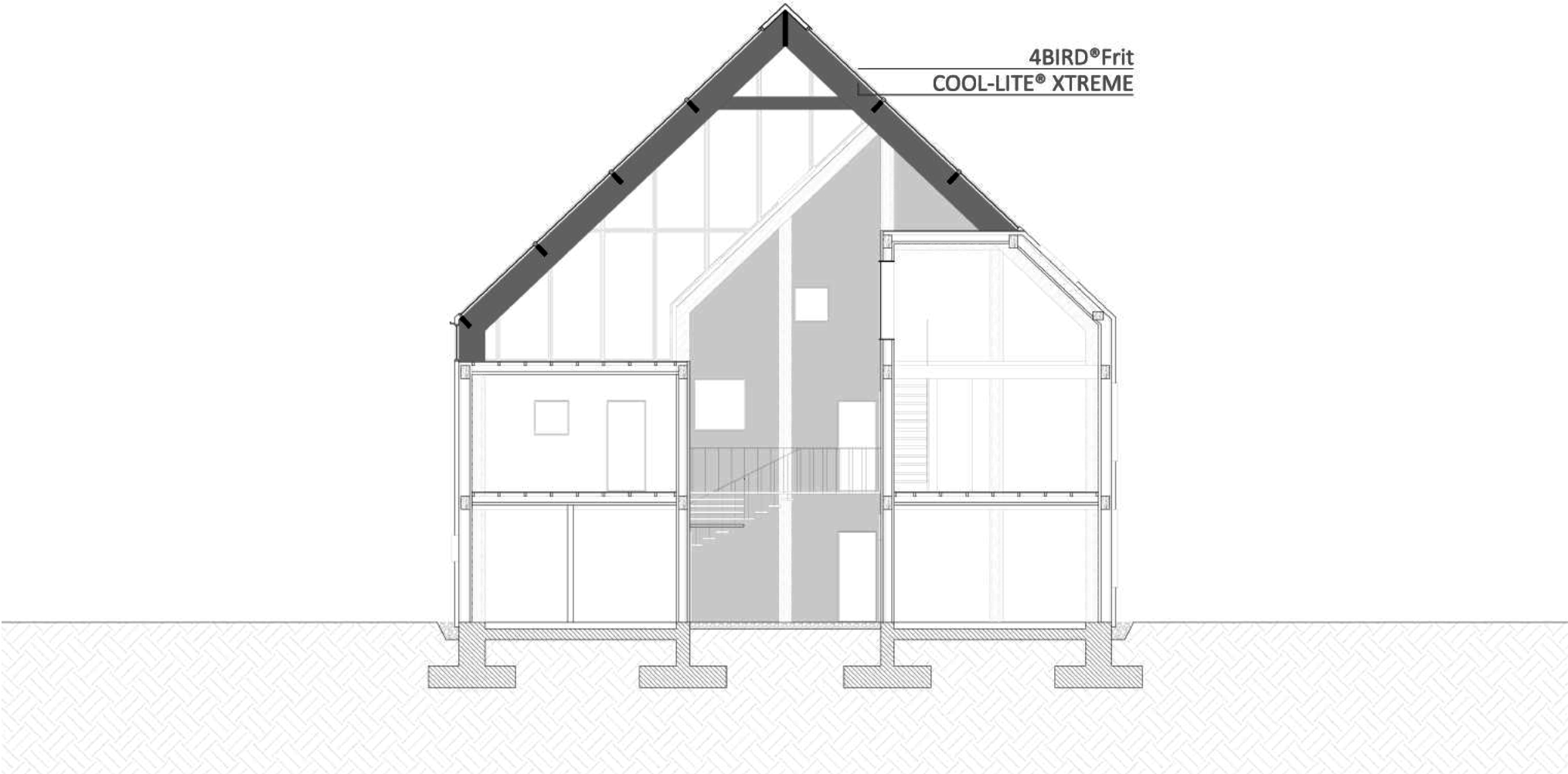

INTERIOR WALLS DETAILS

