

ISOVER MULTI-COMFORT HOUSE STUDENTS CONTEST 2012
TRENT BASIN REGENERATION AND COMMUNITY DEVELOPMENT, NOTTINGHAM, UK

THEATRE AND MOVIE ART COMMUNITY





THEATRE AND MOVIE ART COMMUNITY

Vision:

- To create a theatre and movie makers community
- To bring together students, theatre artists, movie makers and other creative people
- To provide them both – accommodation and work spaces





THEATRE AND MOVIE ART COMMUNITY

- To develop a culture centre of theatre and movie making art.
- To create a new space for students to get together, organize workshops, and for creative cooperation.





THEATRE AND MOVIE ART COMMUNITY

Why Nottingham city suits for movie and theatre art community?

- Nottingham has the only one theatre in the UK which is created only by the students.
- "New Theatre" has won many awards and it is well known in the UK.

Both Universities of Nottingham city have movie making and theatre art study programs.

- It would also be convenient to accommodate students from other cities as Nottingham is in the geographical centre of the UK



Urban context:

- To reconnect the site to the city, we propose a cycle route along the riverside. It would include a bridge over the basin. The basin would be an attractive new destination for river tourists.





- All elements of the urban composition are connected by the main axis. It goes wider towards the river to open the view

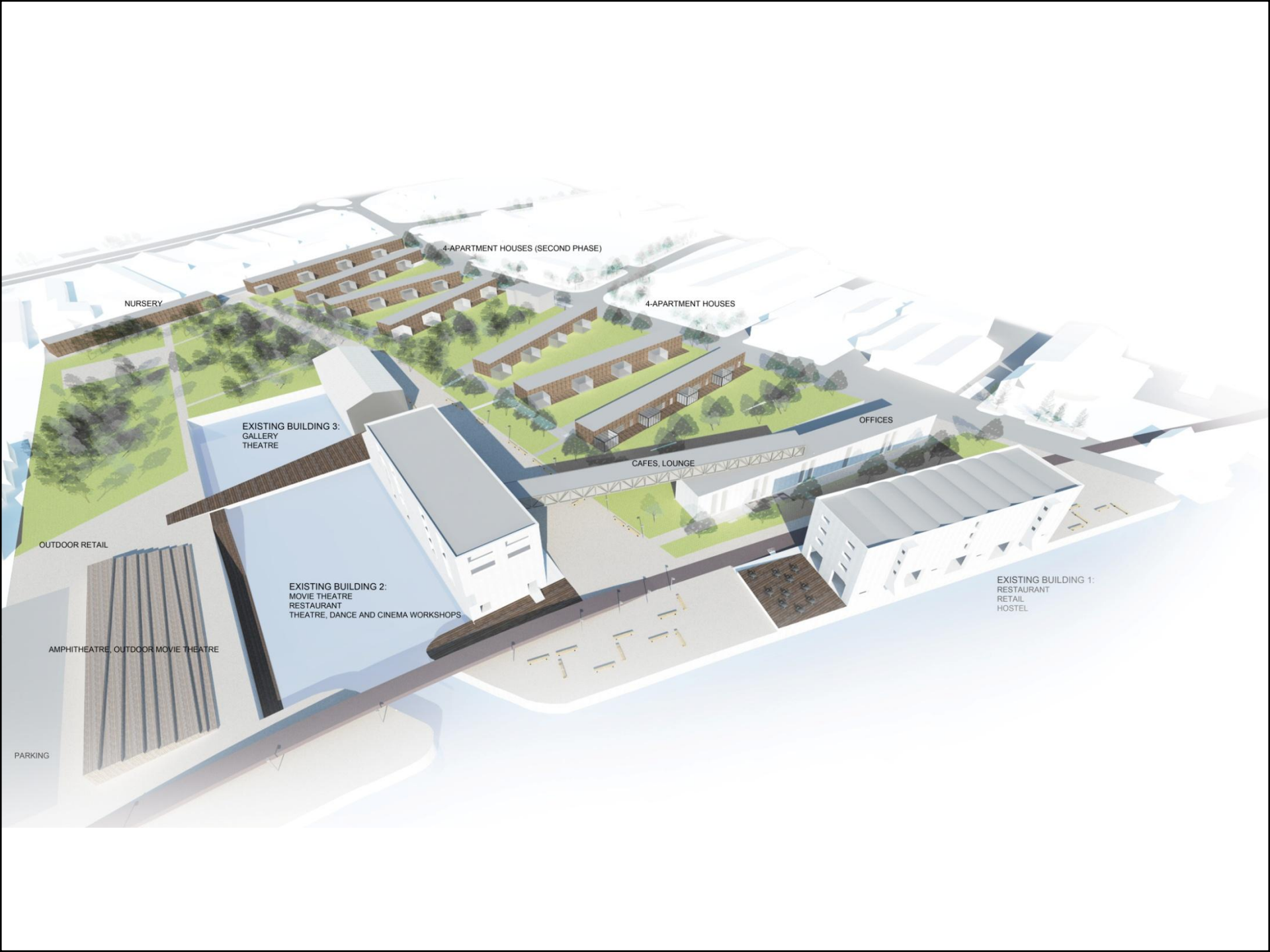

NURSERY

4-APARTMENT HOUSES (SECOND PHASE)

4-APARTMENT HOUSES

EXISTING BUILDING 3:
GALLERY
THEATRE

OFFICES

CAFES, LOUNGE

OUTDOOR RETAIL

EXISTING BUILDING 2:
MOVIE THEATRE
RESTAURANT
THEATRE, DANCE AND CINEMA WORKSHOPS

EXISTING BUILDING 1:
RESTAURANT
RETAIL
HOSTEL

AMPHITHEATRE, OUTDOOR MOVIE THEATRE

PARKING

Existing buildings:

- Three existing warehouses and their monumental structure suit for workshops, cinemas and theatre. We propose to convert the first building to a hostel with a cafe and shops.

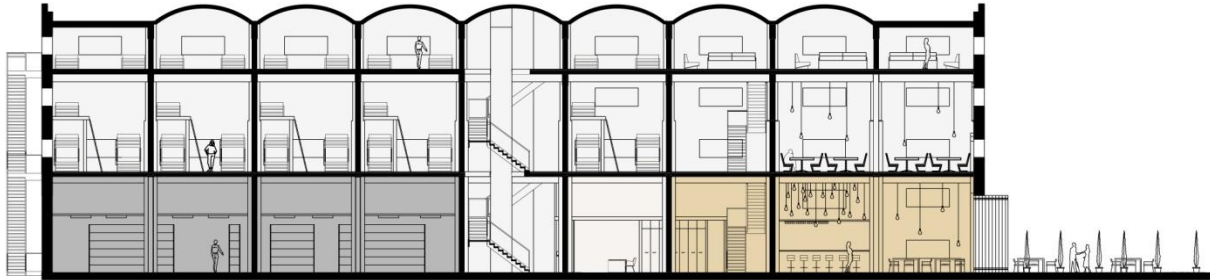

EXISTING BUILDING 1 - SECTION 1:200

- The second building can function as a space for workshops, and movie making studios.
- The third building will be used as a theatre.



EXISTING BUILDINGS 2 AND 3 - SECTION 1:200



Residential units

- The inspiration for family housing is a traditional terrace house. A simple architectural form of the house allows to maintain a good multi-comfort house requirements.
- Living area is facing south and allows maximum daylight. A big terrace with winter garden creates a user's comfort.

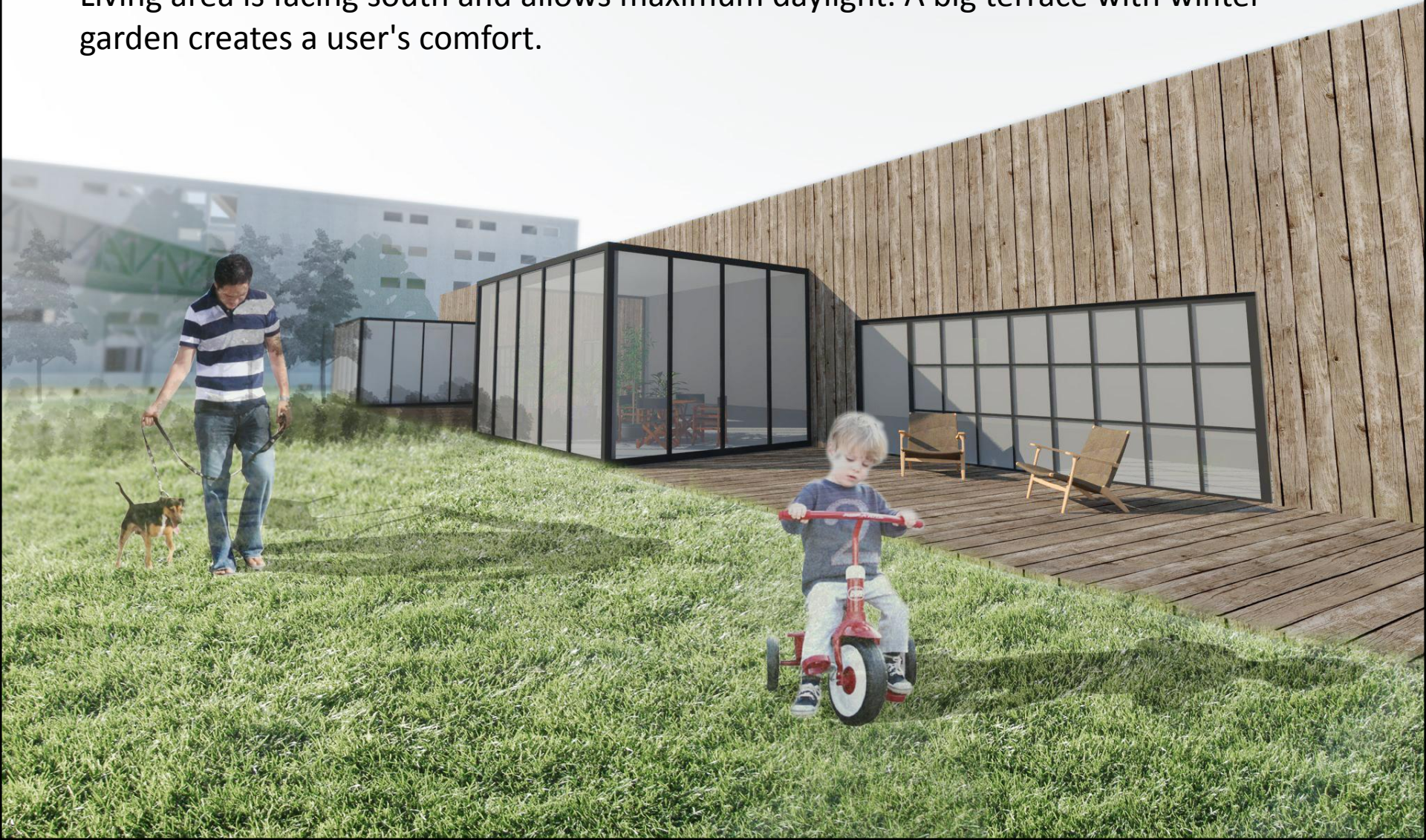

Sustainable solutions

- While designing the complex, we paid significant attention to the ecological aspect and finding ways to save energy:
- The water from the river is used for preheating the spaces in winter and for cooling in summer

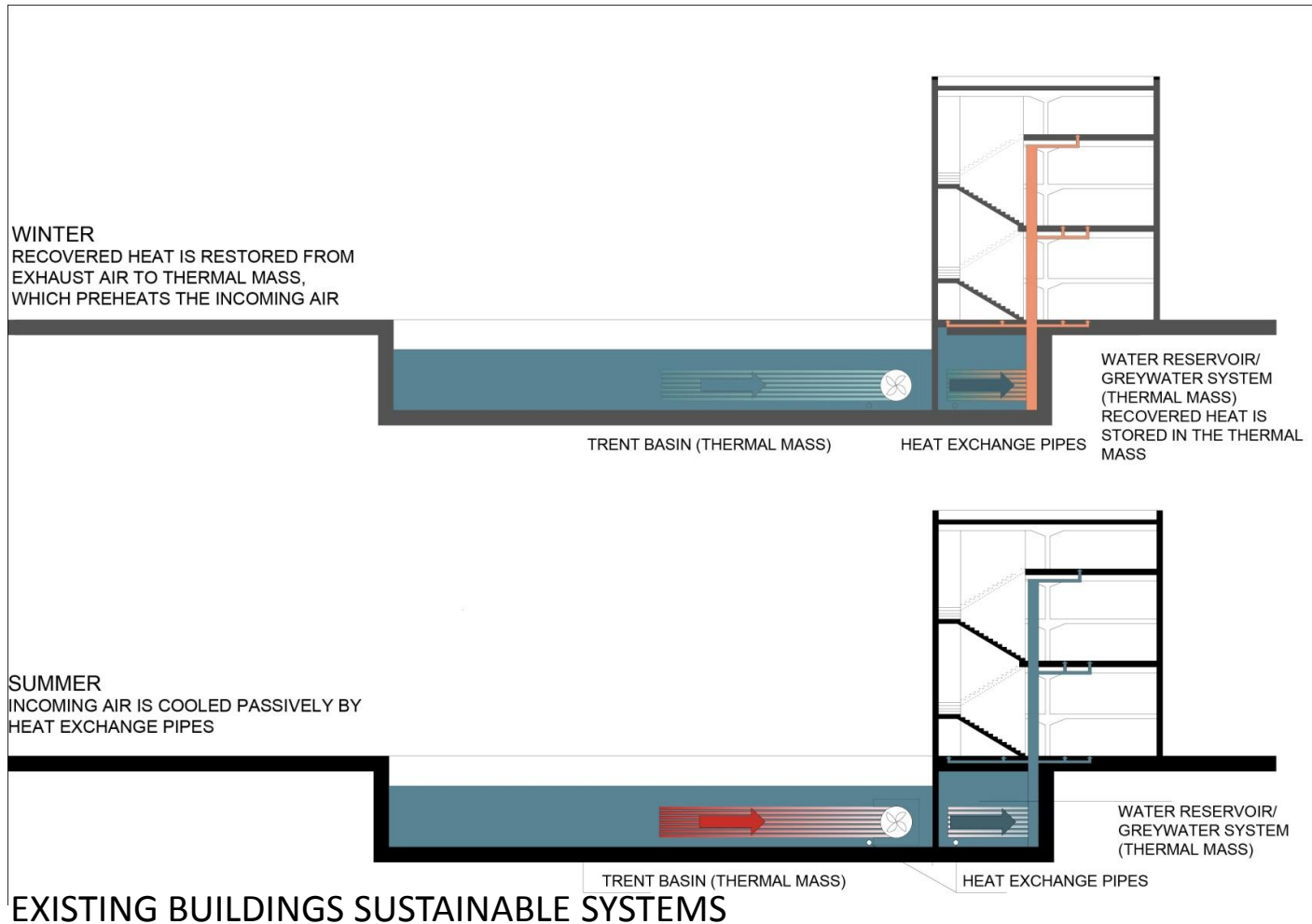

- The rainwater is collected and recycled for domestic use.
- The outside profile of the houses is minimized to avoid heat losses.
- Photovoltaic solar panels are installed to collect solar energy.
- In the winter garden we use special windows for passive houses to avoid heat losses.

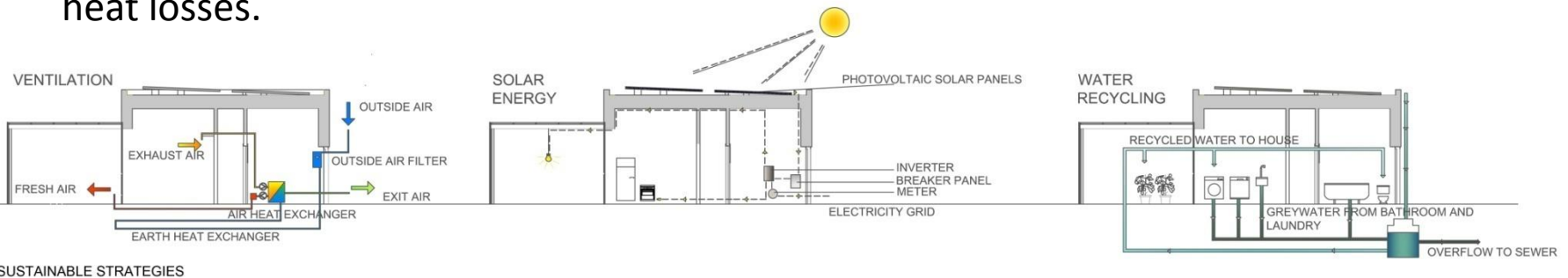

Ready



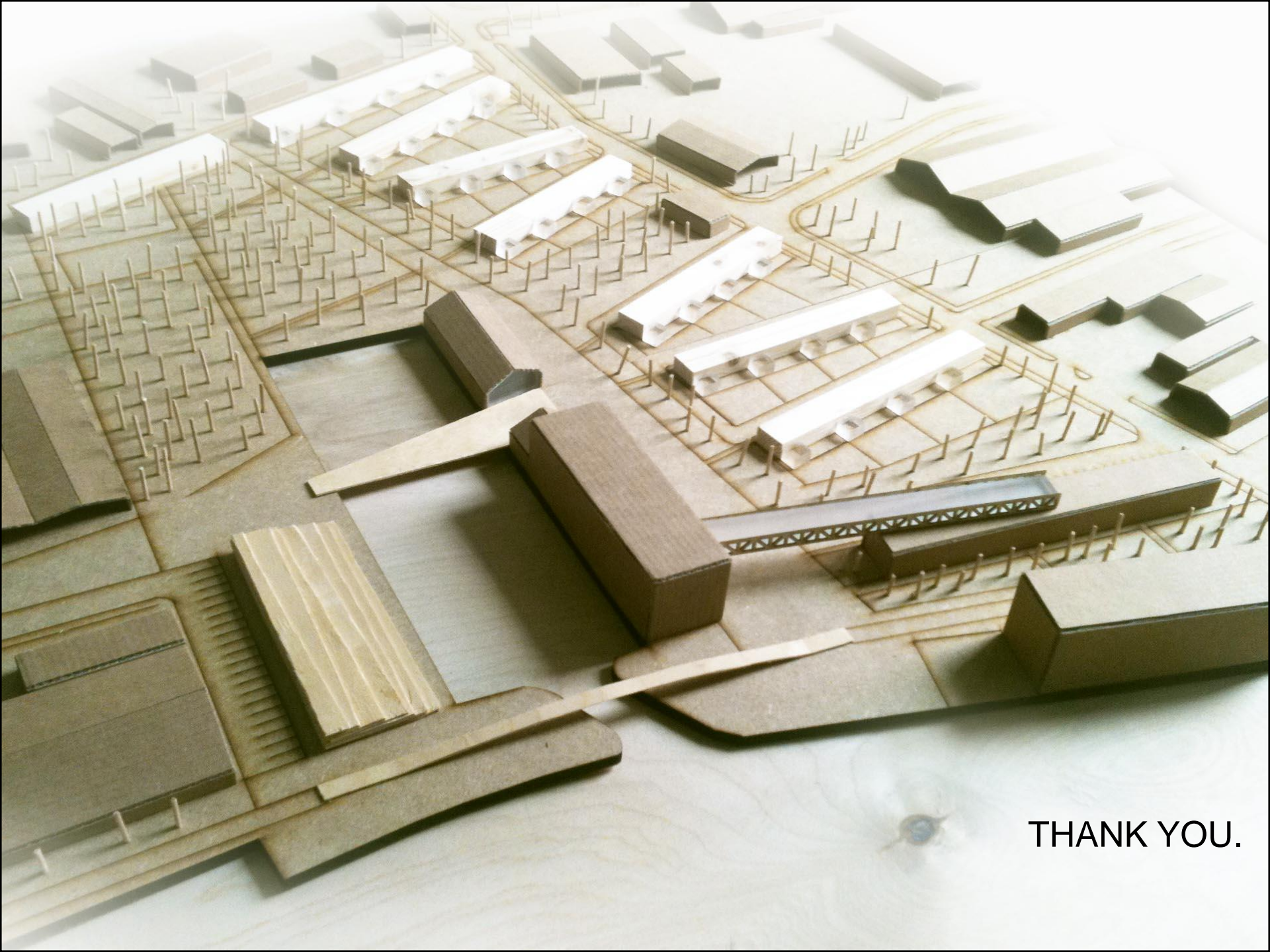

THANK YOU.