



# 3



## CORBUZ FLORIN, BRATU GHEORGHE

Year of birth: 1982, 1981  
 Year of study: 5, 4  
 Other projects: „Visit centre from Padra Crăidălar“  
 Zărnești, Il-rd place at the contest „centre of diallase“ Bucharest with Melon Design  
 Work: punkt studio

**FIRST PRIZE** - first Stage, Romania  
**THIRD PRIZE** - Saint-Gobain Isover  
 Isover Architectural Students Contest 2005 „Mountain Hotel as a Passive House“

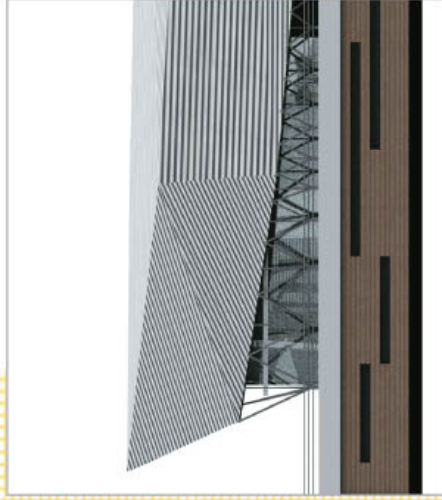

## HOTEL IN BANSKO

Isover Architectural Students Contest 2005 „Mountain Hotel as a Passive House“

## THE DETAILS

**GROUND FLOOR / SITE PLAN BC 1:1000**

**VERTICAL DETAIL BC 1:10**

**ZONAL DETAIL BC 1:10**

**ELEVATION V**

**THE DETAILS**

**THE ROOF IS THE MAIN ELEMENT OF THE PASSIVE HOUSE. IT IS THE ONLY ONE THAT IS NOT IN CONTACT WITH THE EXTERIOR. HEATING THROUGH RELAY RESISTORS SHOULD BE IN THE INTERIOR OF THE BUILDING. THE ROOF IS THE ONLY ONE THAT IS NOT IN CONTACT WITH THE EXTERIOR. HEATING THROUGH RELAY RESISTORS SHOULD BE IN THE INTERIOR OF THE BUILDING. THE ROOF IS THE ONLY ONE THAT IS NOT IN CONTACT WITH THE EXTERIOR. HEATING THROUGH RELAY RESISTORS SHOULD BE IN THE INTERIOR OF THE BUILDING.**

## THE PROJECT